WEATHER
Partly cloudy today with slightly increasing temperature Tuesday followed by thundershowers. Calendar on Page 5.

THE MARION STAR

FINAL EDITION

VOL. LI, No. 232. ENTERED AS SECOND-CLASS MATTER AT THE POSTOFFICE AT MARION, OHIO. MARION, OHIO, MONDAY, AUGUST 27, 1928 FOURTEEN PAGES PRICE, THREE CENTS

Today

How Solid Is the South?
So the Elephant Died
Mohammed Won't Come
Exhibiting the Dungeons

BY ARTHUR BRISBANE

THE hitherto "solid South" worries Democrats, and the "solid rock-bound Republican" state of Pennsylvania worries the Republicans.

A surprising poll taken in Texas, normally 4 to 1 Democratic, shows Hoover and Smith running even in a straw vote.

In North Carolina the campaign is degenerating into an open religious fight. One Democratic manager finds this feature of the campaign, the opposition to Governor Smith because he is a Catholic, "most difficult to deal with."

It ought to be dealt with adequately by asking those conducting a religious political fight to read in the Constitution of the United States, that part referring to religion.

• • •

SAN NIRA, Burmese Christian, took a sacred white elephant on show to London. That is profanation, as bad as if you took the Grand Llama of Tibet and made him turn wheat cakes in a restaurant window.

The sacred white elephant, returned to Burma died of chagrin and humiliation, according to his worshipers.

On the same day San Nira murdered with pickax and sledge hammer his roommate, Said Ali, also a mahout.

• • •

THE Burmese will rejoice in this "proof" that their religion is powerful.

Nobody will tell them that their sacred elephant was white only because it lacked pigment. It's name, by the way, was Pa Wa.

• • •

THE Bible says you mustn't make any graven image of the Deity.

The Koran, said to have been written for Mohammed by an intelligent, educated Jew and made up of various religions, went a step farther. It says you mustn't make a graven image of anybody.

• • •

KEMAL PASHA, disregarding Mohammed and Allah, erects in Constantinople a monument to honor republican rule in Turkey. They figure of Kemal himself stands out in a bronze group.

• • •

SOME Turks will expect Mohammed to ride down on his white horse Alborak and destroy that monument. When the Turks took Constantinople, Christians gathered before the great church of St. Sofia, believing that angels would destroy the Turks at the last moment.

They didn't appear and St. Sofia is still a Mohammedan mosque. Mohammed on Alborak won't appear either.

• • •

THE Czar's dungeons where prisoners died slowly in cells below the level of the River Neva, and the execution rooms where political prisoners were beaten to death with the knout, are opened to the public by Russia's new government as an interesting revelation of czardom.

This should persuade Russians not to bring the czars back, however they may feel about Bolshevism.

• • •

YESTERDAY in many churches, services was devoted to thanks for today's signing of the peace treaty in Paris.

It might have been a good idea to wait and see what the peace treaty really means before praying too hard.

Europe thinks it means that the United States in spite of itself will be from now on, tied up with the League of Nations. If it does mean that, the senate should defeat it.

• • •

IN Minnesota prohibition officials threaten to padlock wet homes.

Quite a surprise for the Minnesota plowman, homeward plodding his weary way, or children from the public schools to find the front and back door padlocked, and be compelled to sleep in the garage.

One way to kill a thing is to make it ridiculous.

• • •

SEVEN thousand miles happens to be the distance in a straight line across the Pacific ocean. Planes able to make that trip ought to interest us. But we haven't any air ministry. Our government doesn't yet realize that airplane really exist. This nation, richest in the world, depends on private individuals to develop the airplane. We may pay for that some day, and be compelled to call on British airplanes to help us, as we had to call on British ships to help us in the big war.

What we are saving now on airplanes may cost a thousand dollars for one some fine day.

• • •

WHATEVER men may think of Russia's government they must admit that it is progressive.

It will substitute the metric system, which can be understoood by any child of ten, abolishing old weights and measures.

This country needs the metric system, but lacks intelligence or will to adopt it.

• • •

HAWAII'S census shows that Japanese no longer dominate the foreign population. There are now more Filipinos, 51,870 of them, against 51,348 Japanese.

Whites are few in number, but collect most of the real money.

TWO HELD IN MURDER

New York, Aug. 27—Two men are being held in connection with the mysterious slaying of Stanley Rozmark, 26. Rozmark was found in Brooklyn yesterday with his throat cut. Police arrested Saul Mishel, 19, and Edward Hallstrom, 20, both of Brooklyn, on charges of homicide in connection with Rozmark's death.

AUTO CRASH VICTIM DIES AT HOSPITAL

Geo. Kramer, Pittsburg, Succumbs After Accident Near Caledonia

SKULL FRACTURED

Two Companions Slightly Injured: Car Ditched When Steering Gear Locks

George Kramer, 20, of Pittsburgh, was the vicitm of a fatal automobile accident about 9:30 o'clock yesterday morning on the Caledonia pk., west of Caledonia.

The youth died of a fractured skull at 6 o'clock this morning at City hospital. His two companions, Nicholas Cook and George Gosseck, both of Pittsburgh, sustained only minor injuries.

The accident occurred when the steering gear of the Ford touring car in which the three were riding locked, throwing the car into the ditch at the right side of the road. Kramer was thrown from the car.

The three, headed towards Marion were attempting to pass another car when the accident occurred. Gosseck was driving.

Kramer and his two companions were enroute to Chicago, where they expected to find work. He was the son of Mr. and Mrs. Joseph Kramer, of Pittsburgh, both of whom are dead. He was not married and has no sisters nor brothers.

Funeral service will be conducted at the W. C. Boyd funeral home, South Main st., at 10 o'clock Tuesday morning by the Rev. Earl L. Holliday, pastor of Emmanuel Baptist church. Burial will be in Marion cemetery.

TRAFFIC DEATHS IN STATE ON DECREASE

Auto Crashes Caused Most of Fatalities Over Week-End

Tragic deaths in Ohio over the past week-end were caused in the main by auto crashes a state-wide check by International News Service today revealed. The number of violent deaths showed a decrease over the number compiled last week.

Drownings were the second largest in death causes it was learned.

Among those meeting death over the week-end were:

Marion: George Kramer, 20, Pittsburgh, died in a hospital here from fractured skull received when steering wheel of car locked and ditched his car.

Columbus: Donald Daley, 21, Nelsonville, died in a hospital of injuries received when run down by automobile.

Cincinnati: Edward Gosmeyer, Jr., 5, was struck and killed by a car driven by hit-skip motorist.

Dayton: Kenneth E. Winchell, 12, died in a hospital of a broken neck when cars driven by George Counter, 40, Dayton, and Carl Arnett, 19, West Milton, collided near Tippecanoe City. Roland Lape, 14, Findlay, was also killed.

Xenia: John Mitchell, 39, killed when struck by auto at a filling station.

Ironton: Ray Hager, Huntington, W. Va., was killed when thrown from his motorcycle.

Cleveland: Miss Joyce Cramer, 18, was fatally injured when hit by an automobile, allegedly driven by William Ancin, 23.

THREE DROWNED

Outboard Motorboat Overturns in Lake Erie Near North Bass Island

Sandusky, Aug. 27—Three men were drowned when an outboard motorboat in which they were riding overturned in Lake Erie, between North Bass island and Sugar island, late last night, it was learned here today.

The victims were: Al Kessler, 34, and Carl Kessler, 23, brothers of Sandusky, and William O'Malley, 30, of Middle Bass island. Ted Sanderson of North Bass island, the fourth member of the party, was rescued, unconscious, but resusciated and was recovering rapidly today.

None of the bodies had been recovered this morning.

AUTOIST HELD

Man Declares Body of Victim Fell From Car, Frightened Him

Columbus, Aug. 27—Sanford Hawthorne, 24, Ashton, W. Va., was being held in the county jail here today pending investigation of a manslaughter charge for the death of Donald Dailey, 21, Nelsonville, in a hospital early yesterday morning.

It is claimed by county officials that Hawthorne's machine struck and ran over Dailey late Saturday night. Hawthorne is said to have admitted his car did hit Dailey and that he started to take Dailey to a hospital but that the body fell from the car when the door flew open, and that he became frightened and ditched his machine and ran.

He was arrested in a running battle here yesterday.

SELECT JURY

Los Angeles, Cal., Aug. 27—Selection of the jury to try Leo P. Haley, the [illegible] kidnaping case, was completed [illegible] Mrs. Sophie Ransom, [illegible] mother, was convicted in the [illegible] case. Opening [illegible] Mrs. Ransom [illegible] Haley [illegible] Mrs. Ransom's [illegible] Haley [illegible] Mrs. Ransom [illegible] Haley [illegible] Mrs. Ransom [illegible] Haley [illegible] Mrs. Ransom

WILDNESS GIVES EAGLES VICTORY

Seven Hits Obtained Off Kimbro As Locals Win Over Columbus Colored Nine, 7-5

Fish Not So Effective Against Keystones; Seventh Inning Batting Spree Sends Marion to Victory on Home-Stretch; Tourney Next Sunday

BY EDDIE SCHOENLEB

ALTHOUGH Marion Eagles received only seven hits while their opponents were collecting 11 safeties, the local boys defeated the Columbus Keystones yesterday afternoon by a score of 7 to 5.

A seventh-inning rally saved the day for Marion. Collecting four runs off three hits, two walks, and a hit batsmen in the seventh frame, they overcame a 4 to 2 lead piled up by the visitors earlier in the contest and put the game on ice. Each team scored a run in the eighth after the rally had done the real damage.

Kimbro of the Keystones held Marion to three hits during the first six innings but blew sky high in the seventh. When he again hit his stride the game was lost. He was one of the most uncertain pitchers to visit Lincoln Park this season. After hitting three batters in the first two innings he settled down and hurled great ball for four stanzas. Then he again began shooting them at the inside of the plate, plugging one man in the ribs and walking two others. He kept the hits well scattered but his wildness ruined the day for him.

Fish Settles Down

The colored boys knocked Fish's deliveries into every nook and corner of the grounds during the earlier innings. After the fifth frame, however, the Marion hurler settled down and the Keystones found it harder going.

Marion started off with a bang. But after getting two hits and scoring one run in the initial frame they were helpless before the air-tight fielding of the Keystones. They didn't again get going until the sixth when a three-bagger by Steinbeck sent Fish across the plate with the second counter.

In the meantime Columbus was running wild. After being held scoreless for the first two innings, the Keystones bunched hits and marked up two runs in the third. Although they were credited with two more safeties in the fourth inning, a double play by Pine, Bacon and Conroy cut short the rally. Two more counters came in the fifth, however, when Moore, Jack, and Kimbro each hit a double for the visitors.

Rowans Rally In Seventh

Then, with the score standing 4 to 2 against them, the Eagles staged their seventh-inning comeback and it was all over but the exit. Rowan led off with a double, Conroy walked, and Bacon filled the sacks when Kimbro hit him. Price's single scored Rowan, and Sharrock walked, forcing in Conroy for the second run of the inning. Bacon was forced out at home by Pine's infield hit but Sharrock and Price scored when Fish dropped a single over the third baseman's head. Longshore brought the rally to a close with a strikeout.

The Keystones made a brave attempt to come back in the eighth but were stopped with only one run. To make things more certain, the Eagles chalked up another in the last of the eighth and held their opponents scoreless in the ninth.

The Keystones had a smooth playing outfit with only one weak spot. Boggs, the visiting third sacker, played a rotten game and had much to do with the defeat of his team. The local crew played a nice game both at bat and in the field. Rizor was ill and unable to appear. Rowan played third with Longshore taking left field.

Tourney Next

A baseball tournament, with Delaware, Richwood, Fostoria and Marion taking part is scheduled for next Sunday at Lincoln Park.

Columbus	AB.	R.	H.	O.	A.	E.
Matt	5	1	1	3	0	0
Moore	5	0	1	0	1	0
Holt	5	0	1	1	0	0
Womack	4	1	2	6	0	0
Kerner	3	0	0	9	0	0
Byers	4	0	3	4	2	1
Boggs	4	0	0	1	2	1
Jock	3	1	1	0	1	0
Kimbro	4	2	2	0	2	0
Totals	37	5	11	24	8	2

Marion	AB.	R.	H.	O.	A.	E.
Rowan	5	3	2	2	2	1
Conroy	3	1	1	13	0	0
Bacon	3	0	0	4	5	0
Price	5	1	2	2	0	0
Sharrock	4	1	0	0	0	0
Pine	5	0	0	2	8	0
Fish	3	1	2	2	1	0
Steinbeck	2	0	1	2	0	0
Longshore	4	0	0	0	0	0
Totals	34	7	7	27	16	1

Columbus	002 020 010—5
Marion	100 001 41x—7

Stolen bases—Rowan, Bacon, Price, Byers. Sacrifice hits—Conroy 2. Three-base hit—Steinbeck. Two-base hits—Rowan, Conroy, Byers, Kimbro 2, Matt, Womack. Double plays—Pine to Bacon to Conroy. Struck out—By Kimbro 7, Fish 2. Base on balls—By Kimbro 4, Fish 1. Hit batsmen—by Kimbro 4, by Fish 1. Umpires—Crissinger and Edington.

FIRESTONE TIRES
THE
Horton Battery Service
133 W. Church St.

Family Brand
Malt Syrup
Highly beneficial to adults and children of weak constitution.
59c
Per can—Free delivery.
BIG 3
MALT CO.
168 E. Center St.
Phone 6214.

COMBINATION
In London, New York and illustrious cities, bright colored effects predominate. Thus, Superba has skillfully combined color, stripes, figures and oddities in gay, but not too bold, patterns.
and $1.50
Chas. Smith

BOYS' OXFORDS

$1.98
Black Calf, sizes 1 to 6. Special . . $1.98
THE SHOE MARKET
Down on South Main.

Read the Want Ads

New Fall Suits
Come in. The new shades in Two or Three Button Model are here. Vest single or double breasted. See display in our show window—New Fall Hats and Caps are now on display!
Wm. P. Kelly
Opp. Boulevard.
608 West Center. Plenty of parking space.

Fourth Place Reds Move Nearer Cards

Local League Play Ends This Week

COMMERCIAL TEAMS PLAY ON THREE NIGHTS TO FINISH SEASON

Hocking Valley Files Protest Against Steam Shovel Nine

MARION sport fans will have plenty to occupy their thoughts during the next several weeks with the little world series in local recreation ball circles close at hand and the race in the National and American leagues at a crucial stage.

League play in the city recreation ball circles will end this week with contests scheduled for four nights. The Commercial loop will make an attempt to clean up its schedule by playing three nights while the Industrial league fight will be settled Thursday night.

In the Commercial league the Eagles need two more games to cinch the title, being trailed by the Steam Shovels. The Shovels must win the balance of the games, while the Eagles lose to take the flag. This is considered unlikely as the lodgemen have not been defeated so far this season.

Eagles Not Pushed

The Eagles will face the Isaly Dairies, Erie Clerks and Marion Stars in that order this week. Their schedule calls for no super human efforts to win two of these games.

A protest by the Hocking Valley may change the complexion of the Industrial loop fight. The railroaders say the score of the Hocking-Shovel contest should be tied at two all. The protest is based on a decision of the umpire who called a man out for alleged failure to touch second on a circuit clout.

The recreation commission will meet Tuesday night at 8 o'clock to consider the matter. If the decision is favorable to the Hocking team then the game will probably be played over. In case the commission refuses to reverse the umpire's ruling—which is considered most likely—the Shovels and C., D. & M. will play off the tie at Lincoln park Thursday night.

Series Starts Sept. 4

The little world series is slated to get under way on Tuesday, Sept. 4. Games will be played on Tuesday, Wednesday and Friday of the first week and every other day starting on Monday the next week. It is likely that plans will be completed for the opening with the exception of the selection of umpires at the commission session Tuesday night.

The schedule for this week follows:

Monday—Kappas vs. Kiwanis at Fairfield, Marion Star vs. K of P. at Shovel; Isaly vs. Eagles at Silk Mills; Erie Clerks vs. Shovel at Lincoln.

Wednesday—Kappas vs. Erie Yardmen at Silk Mills, Eagles vs. Erie Clerks at Central, Isaly vs. Star at Fairfield, Shovel vs. Kiwanis at Shovel.

Thursday—Shovel vs. C., D. & M. at Lincoln.

Friday—K. of P. vs. Shovels at Silk Mills, Erie Offices vs. Kiwanis at Lincoln, Eagles vs. Star at Central, Isaly Dairy vs. Erie Yardmen at Fairfield.

STEAL MOTOR

Thieves Escape With Engine of Regatta Winner

Marietta, Aug. 27—The winning speed boat of the Charles G. Dawes gold trophy cup in the Marietta regatta held here Saturday will not be entered in the Detroit regatta next week, as was planned by the owner, Ben Coler, Gary, Ind., it was announced today. Unless certain thieves are apprehended.

The motor of the boat was stolen sometime yesterday from the regatta show tent where the boat had been placed on display following the races. Police throughout the Ohio river district have been notified of the theft.

YOUTH WINS

Cleveland, Aug. 27—The Point Judith, R. I., polo team, three of whose members are not old enough to vote, today holds the national intercircuit polo championship by virtue of the 13 to 8 defeat it administered yesterday to the service team from Ft. Riley, Kan., in the finals of the intercircuit tournament.

PADDOCK TO QUIT

New York, Aug. 27—Charley Paddock, of the American Olympic team is in New York today, but according to a statement made by the runner he is through with the track.

Paddock, who arrived from Southampton on the Caronia last night, said that he has been running for 15 years and now others could take the field.

WANTS PLAYER

Detroit, Aug. 27 — Manager Donie Bush of the Pittsburgh Pirates today is awaiting a reply to his request to the Indianapolis club of the American Association to return outfielder Comorosky, who was sent to Indianapolis about three months ago.

It was the cowboy who sang "Bury Me Not on the Lone Prairee." Always plant trees in a cemetery.

Barking dogs don't bite; they bite afterward.

Fans Pay Final Tribute To City's Greatest Player

TWENTY dollars was received yesterday afternoon from Marion baseball fans for flowers for John "Dummy" Rynn, 70, widely known Marion ball player in the '80's and '90's, who died at his home here Saturday morning. Jimmy Ruzzo "passed the hat" and received the contributions.

"Dummy" Rynn was one of the greatest baseball players ever turned out by Marion. He started his career with the old Mohawks and later played on the Marion Stars. He was a member of the Columbus American Association team for a couple of seasons and closed his league activities by playing first base for the Minneapolis Millers.

While with the Stars, Rynn and "Reddy" Mack formed a battery that was hard to beat. "Dummy" was just as good behind the bat as he was in the pitcher's box. Behind the bat he used only a common leather driving glove on his left hand and a canvas glove with the fingers cut out on his right. He played first base barehanded.

The collection for flowers was taken up yesterday afternoon at Lincoln park before the Marion Eagles-Columbus Keystones contest.

BASEBALL STATISTICS

AMERICAN LEAGUE

Clubs	W.	L.	Pct.
New York	82	41	667
Philadelphia	79	44	642
St. Louis	64	60	516
Washington	57	68	450
Chicago	56	67	455
Detroit	56	67	455
Cleveland	50	70	444
Boston	45	78	366

American Results

Washington 5, Cleveland 1. Only game scheduled.

NATIONAL LEAGUE

Clubs	W.	L.	Pct.
St. Louis	74	48	607
New York	68	49	581
Chicago	72	53	576
Cincinnati	70	53	569
Pittsburgh	67	54	554
Brooklyn	60	64	484
Boston	35	77	312
Philadelphia	33	81	289

National Results

St. Louis 6, Philadelphia 1. Brooklyn 4, New York 3 (10 innings.) Cincinnati 4, Pittsburgh 3. Chicago 6, Boston 3.

AMERICAN ASSOCIATION

Clubs	W.	L.	Pct.
Indianapolis	79	58	577
Minneapolis	77	63	550
Kansas City	76	63	547
Milwaukee	73	65	529
St. Paul	73	66	525
Toledo	69	70	496
Columbus	54	83	394
Louisville	52	85	380

Association Results

Kansas City 7-5, Louisville 3-3. Milwaukee 3-7, Indianapolis 1-9. Toledo 5-4, Minneapolis 3-1. St. Paul 6-7, Columbus 3-3.

Reading 8-5, Montreal 0-1. Buffalo 4-12, Jersey City 3-4. Rochester 5-10, Baltimore 4-3. Toronto-Newark, postponed, rain.

Central Results

Canton 9, Springfield 5. Dayton 15, Fort Wayne 6. Akron 9-3, Erie 3-9.

Southern Association Results

New Orleans 6-4, Atlanta 1-4 (second game eight innings). Little Rock 8, Nashville 4. Birmingham 12-3, Mobile 0-4. Memphis 5, Chattanooga 0.

• • •

LEADING HITTERS

American League

Player and Club	G.	AB.	R.	H.	Pct.
Goslin, Wash.	106	338	58	130	.385
Gehrig, N. Y.	123	453	110	170	.375
Simmons, Phila.	90	347	58	127	.366
Manush, St. L.	124	507	90	183	.363
Foxx, Phila.	89	295	66	102	.346

National League

Player and Club	G.	AB.	R.	H.	Pct.
Hornsby, Bost.	99	348	71	131	.376
P. Waner, Pitts.	121	490	114	181	.369
Lindstrom, N.Y.	116	490	72	172	.351
Traynor, Pitts.	114	446	72	156	.350
Grantham, Pitt.	103	367	86	128	.349

Leader a year ago today—P. Waner, Pittsburgh, .387.

The Big Five

Player	G.	AB.	R.	H.	HR.	Pct.
Hornsby	99	348	71	131	18	.376
Gehrig	123	453	110	170	22	.375
Ruth	123	433	137	145	46	.335
Cobb	89	347	54	113	1	.326
Speaker	63	191	28	51	3	.267

HOME RUNS

Bissonette, Robins.

The Leaders—Ruth 46, Hack Wilson 30, Bottomley 26, Gehrig 22, Bissonette 20, Hurst 19, Hafey 19.

League Totals — National 488; American 400.

LAZZERI ON BENCH

New York, Aug. 27—Tony Lazzeri of the New York Yankees is on the bench today. It was announced that due to a torn muscle in his right shoulder, Lazzeri has been forced to take a rest and it may be weeks before he can play at second base again. Leo Durocher will hold down the keystone sack, while Lazzeri will be used as a pinch hitter.

Advantage of the troubles of other people is that you can help them without worrying about the troubles.

When a brainy man is stoop-shouldered they say it is the weight of his intellect that does it.

OFFICE SUPPLIES
In Marion
for over 30 years.
The Heinrich Printing & Supply Co.
179 S. Main St.
Phone 2163.
In Masonic Temple.

NORTHWESTERN OHIO TENNIS TOURNAMENT WILL OPEN SEPT. 1

Marion Players Expected To Enter Three-Day Meet in Lima

Lima, August 27 — The annual Northwestern Ohio tennis tournament will be held at the Lost Creek tennis club here three days, September 1, 2 and 3. Players from Toledo, Fort Wayne, Cleveland, Cincinnati, Dayton, Lima, Marion and other cities are expected to enter.

Conant Ohl of Toledo has won the singles championship during the last few years and Bob Bradley, another Toledoan has figured prominently as champion and runnerup at various times during the seven years of the tournament's history.

However, Bradley and Ohl will have a real battle to defend their laurels this season for they will have competition from prominent racquet wielders from all sections of the state.

Lima players have had a strenuous season of competition in tournament and inter-city matches and expect to make their strongest bid for the championship since 1924 when Lem Baker won his way to the finals. Baker is now in Oklahoma but this city will be well represented by Russell Bixel, Jim Cooney, Bud Greenland, Don Adkins and Howard Scheuerman.

Besides playing for Lost Creek's team in inter-city matches against Marion, Findlay, Fort Wayne and Toledo, Adkins, Bixel and Cooney took part in the Western Clay court championship at Dayton and the Indiana State tournament at Fort Wayne. In the two tournaments they competed against such players as Emmet Pare of Chicago, Gordon Lum, Chinese star, Walter Rutman of India, and Keith Gledhill of California, western junior champion.

Many players unable to leave their business for other tournaments will be able to compete in the northwestern this year since the three days for which it is scheduled are practically holidays, September 2 and 3 fall on Sunday and Labor Day.

Entries may be sent to John Bixel, manager of the tournament, 212 N. Washington st., Lima, Ohio. The meet is sanctioned by the U. S. L. T. A.

A number of Marion players including Ted Cunningham, Art Yazel and T. M. Cunningham, are expected to enter.

Losing Streak of Giants Run To Four Games When Homer Gives Dodgers Win

Red Lucas Hurls Cincy to Victory Over Pirates; Phillies Help Out St. Louis; American League Race Unchanged as Yanks Hold Three-Game Lead

By BERNARD MULLADY

NEW YORK, Aug. 27—The National league pennant race was closer than the finish of a marathon dance derby today with only four and a half games separating Cincinnati in fourth place from the front-running Cardinals. The Giants, in second place, had a percentage lead over the Cubs, but by a freak of the figures, no advantage at all in games won and lost.

The Giants ran their losing streak to four straight by kicking away a close game with Brooklyn which ended in the tenth when Bissonette hit a home run off Hubbell. The final score was 4 to 3. Hubbell held the Dodgers to seven hits. However, he could not beat both teams. Jackson and Cohen fielded like a pair of grammar school boys and were responsible for two Brooklyn runs. The Giant's morale showed the effect of the three drubbings they took in Pittsburgh.

Reds, 4; Pirates, 3

The Pirates also lost ground at Cincinnati. Red Lucas, who beat the Giants last week, held the Waner boys and company to eight scattered hits and shut them out until the ninth inning when they scored three runs. Meantime the Reds hammered away at Brame for four runs.

The Cardinals kept out in front at the expense of the Phillies to whom they lose regularly—once every two months. Sherdel was his left-handed self and won going away, 6 to 1. Ring was no puzzle to the league leaders who are now three and a half games in front of the Giants, who are taking a much needed rest.

While the Cubs advanced to within five points of second place by touncing Boston, 6 to 3, they are practically on even terms with the slipping McGrawmen. They have lost four more than the Giants, but to offset this have won four more.

The only comfort that the Giants can take out of the situation is that the Cardinals and Cubs start a series today which isn't likely to do either one of them any good. The Pirates and Reds meet in the only other game scheduled.

Yanks, A's Idle

The status quo was maintained in the American league where the Yankees are clinging grimly to a three-game lead over the Athletics. Rain kept the Yanks and Tigers idle at New York, and the Athletics had an open date. The only game played in the younger league, and it was of minor importance, except to individual records, saw Washington score a 5 to 1 victory over Cleveland.

Braxton, who used to be a Yankee himself, let the Indians down with five hits and the performance probably stirred memories for Miller Huggins, who needs a good left-hander on his ailing pitching staff.

The Yanks will meet the Tigers in a double header today and Zachary, recently exhumed from the Senators, is scheduled to start in one of the games. The Athletics will entertain the White Sox. The other two games—Cleveland at Washington and St. Louis at Boston—are merely for the sake of playing out the schedule.

Make hay while the sun shines; and make love while the moon shines.

"Chesterfield —now you're talking!"

MILD enough for anybody... and yet THEY SATISFY

"WHEN we purchase over 100 million pounds of choice tobacco from one crop, it means that regardless of cost, we are going to be sure of the quality of the tobacco in Chesterfield cigarettes. In this way we deserve Chesterfield's good taste.

Millions of dollar's worth of fine tobaccos—ageing, mellowing and sweetening in storage—there is no better safeguard than this.

Lipman Brown & Co.

IMBLE THEATER — BY SEGAR

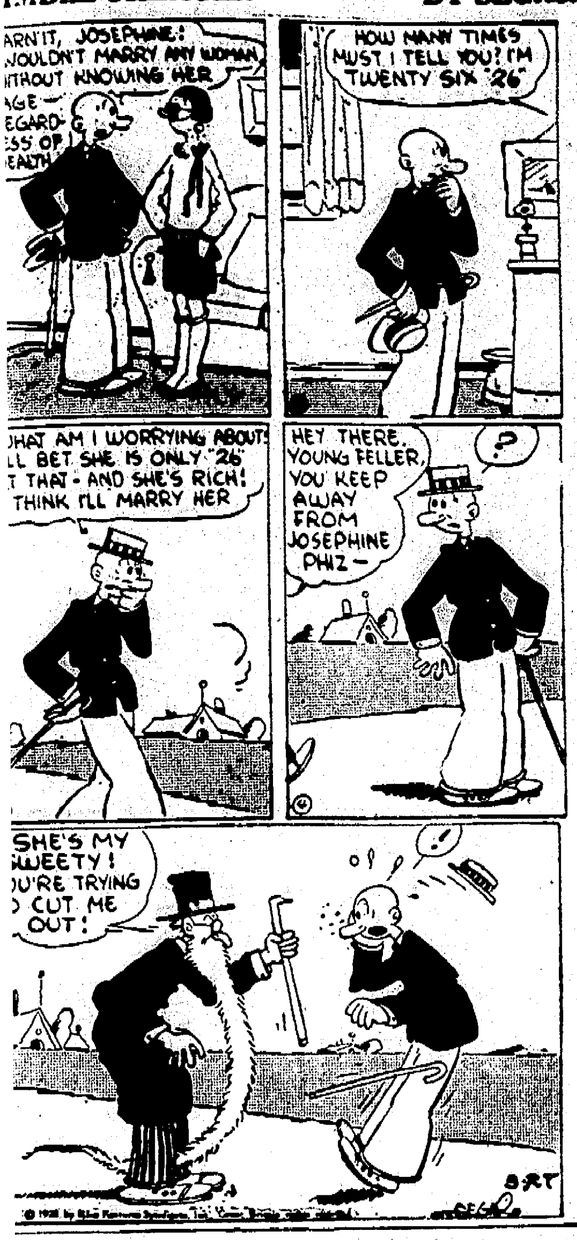

T KIDS — BY AD CARTER

AZY KAT — BY HERRIMAN

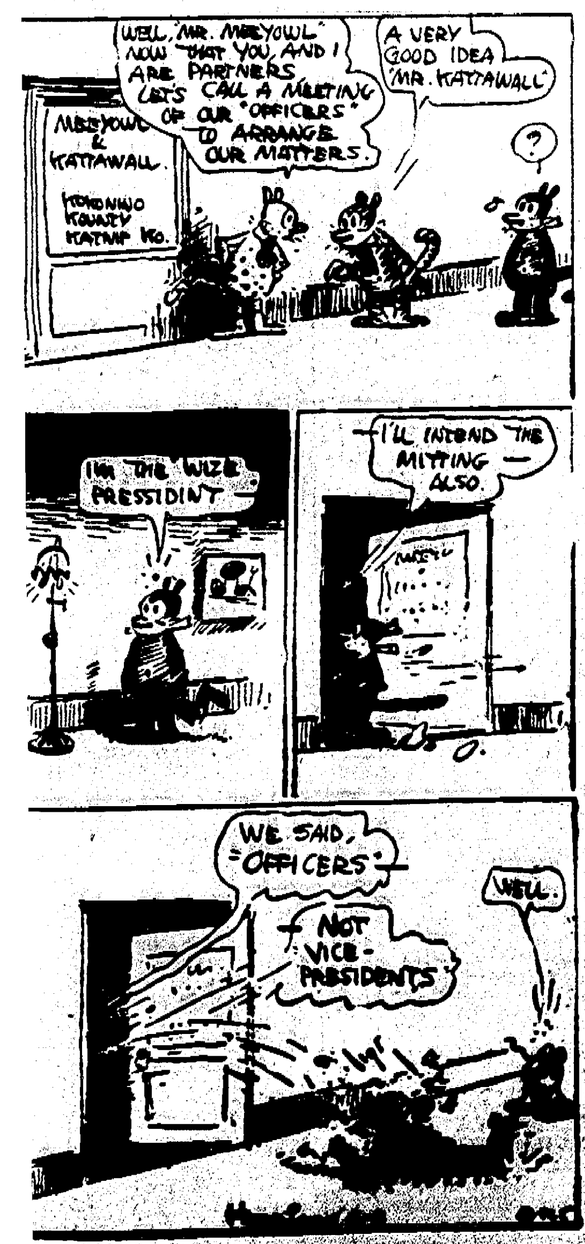

BRINGING UP FATHER — BY GEORGE McMANUS

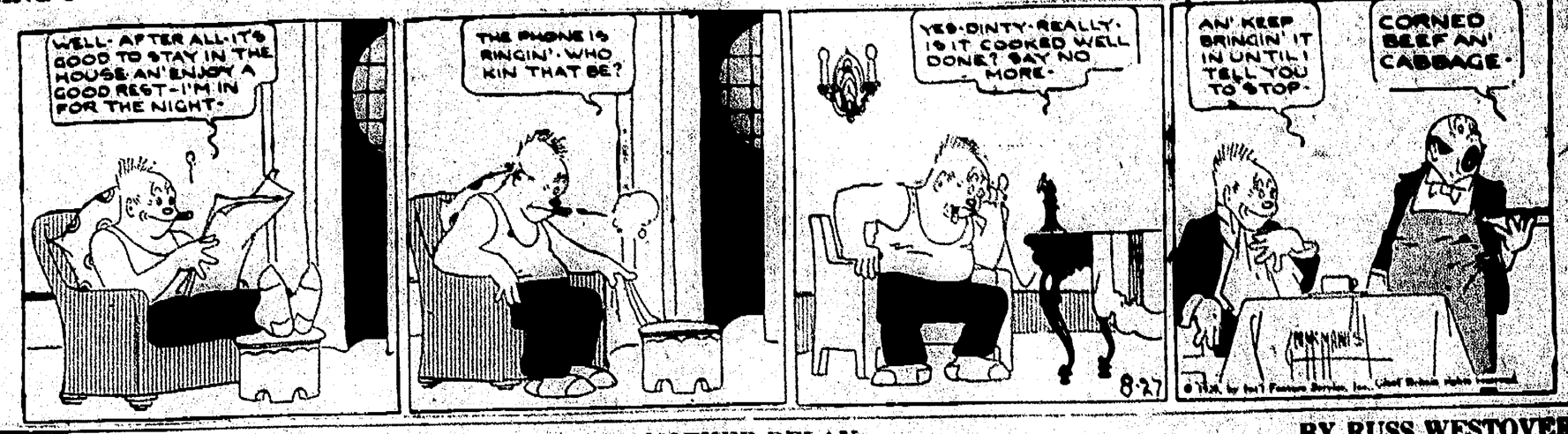

TILLIE THE TOILER — ANOTHER DELAY — BY RUSS WESTOVER

THE GUMPS — THE BUSINESS MANAGER — BY SIDNEY SMITH

POLLY AND HER PALS — A YACHT FOR ASHUR'S CAP — BY CLIFF STERRETT

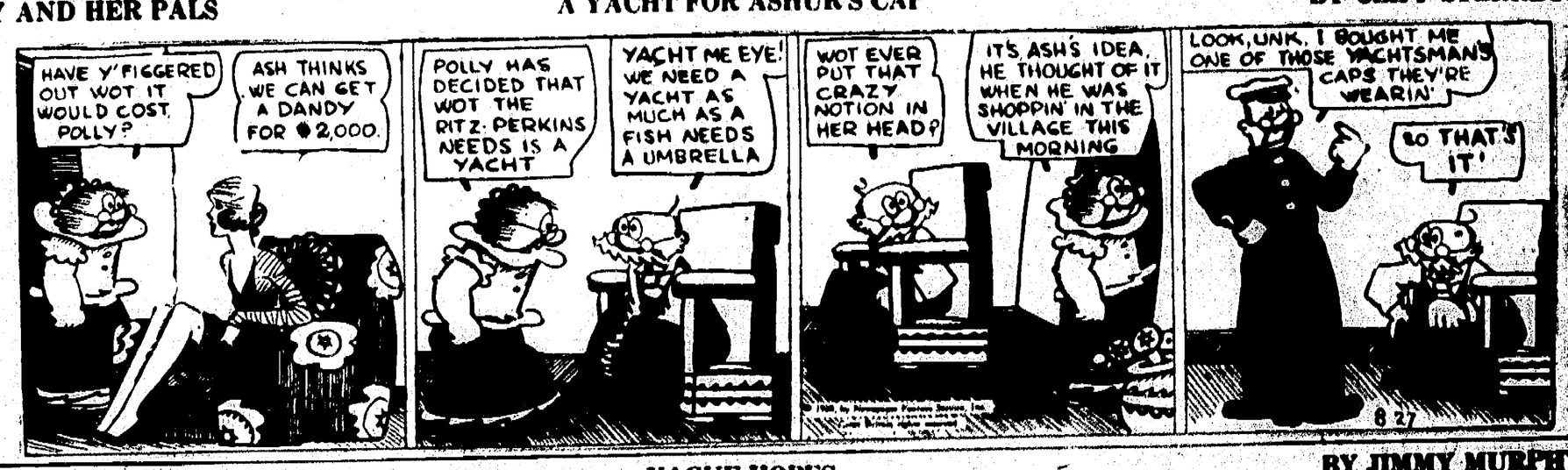

TOOTS AND CASPER — VAGUE HOPES — BY JIMMY MURPHY

JERRY ON THE JOB — HE CHOSE TO RUN

Want Ads
The Marion Star

PHONE 2314

WANT AD RATES

1 insertion 9 cents per line.
3 insertions 7 cents per line, each insertion.
6 insertions 6 cents per line, each insertion.

Minimum charge, 3 lines.
Average 5 words to the line.
Ads not ordered for consecutive insertions will be charged at one time rate.

CASH RATE

By paying cash for want ads the following deductions will be allowed:
1 TIME Order 5c
3 TIME Order 10c
6 TIME Order 15c

Charged ads will be received by telephone and if paid at office within five days from the day of expiration cash rates will be allowed.

Ads ordered for three or six days and stopped before expiration will only be charged for the number of times the ad appeared and adjustment made at the rate earned.

Errors in want ads will be corrected and an extra insertion given only when notification is made before the second insertion.

Persons advertising in these columns desiring their mail addressed in our care may do so free of charge.

Closing Time for Want Advertisements

All advertisements for classified column must be in our hands before 10:30 o'clock a. m. on day of publication.

INFORMATION

EMERGENCY WRECKER SERVICE DAY OR NIGHT
HOCH MOTOR SALES, Phone 5124

Emergency Ambulance Calls
C. E. Curtis & Co. Ph. 2368
Night — Curtis 6066; Moore 7148; Henderson 6269

TWENTY-FOUR HOUR YELLOW CAB SERVICE
CALL 5230 OR 2351.

A-A WRECKER SERVICE
Phone 2083, Day or Night
Albert Bros. Garage.

RADIO SERVICE — Let Bricker promptly and efficiently repair your radio at a reasonable price. Phone 7503 day or night. 426 Blaine.

Paul F. Kennedy, Chemist
REAR 528 S. MAIN

INSTRUCTION

PIANO LESSONS
HARMONY AND EAR TRAINING
MISS ADA L. BOWEN,
377 DELAWARE AV. PHONE 2246

Night School

Marion Business College
Fall term open Sept. 4.
J. T. Bargar, Mgr.
Phone 2767-9497

HIGH SCHOOL—Graduates, ask us about further education. Write P. O. Box 122.

LOST & FOUND

LOST—Red hound, between Marion and Green Camp, had collar and tag. Wm. Wilson, 200 Fies av. Reward.

WILL THE party who picked up spectacles in case by mistake at Schneider's Hdwe. store Saturday please return to store.

LOST—Cream and white collie dog. Answers to the name 'Bud', disappeared two weeks ago. Reward for any information. Phone Richwood, 3065 or write Glen Gillespie, Richwood, O., route 4.

LOST a man's hat between Marion and Essex Thursday night. Finder please return to R. W. Monroe, Richwood, O.

STRAYED brindle female Boston bull dog with screwtail. Has on harness with tag, partly gone. Reward for return 389 Leader st. Phone 7985.

BEAUTY & BARBER

WILL accept a few more pupils to learn marcelling.
MOON'S BARBER & BEAUTY SHOP,
217 E. Center st, phone 2892.

HELP WANTED

MALE

THREE good milk drivers. Give reference and experience Good wages to right party. Address Box 299 care of Star.

EXPERIENCED sheet metal worker wanted. Wm. Kenyon Tin Shop.

FEMALE

WANTED housekeeper in widower's home, family of three. Box 100, care Star.

NEAT young girl to assist cook in dining car kitchen. Apply Dunkirk Dining Car, 243 W. Center.

GIRL wanted who can cook and do general housework. Must have reference. Phone 7233.

EXPERIENCED girl to assist with housework and care of child. Phone 3471.

YOUNG girl for assisting in housework and care of children. Phone 6315.

GIRL wanted at Southern Barbecue, N. Main, near Crystal Lake.

AGENTS & SALESMEN

PART TIME SALESMAN
IF YOU ARE COVERING MARION AND MANSFIELD CALLING ON BUSINESS HOUSES, WE MIGHT OFFER A VERY SATISFACTORY ARRANGEMENT. ADDRESS BOX 296 CARE STAR.

SITUATION WANTED

WANTED—Housekeeping for widower, country or city. Can give best reference. Middle aged widow. Box 298 care of Star.

WANTED office work by experienced stenographer, bookkeeper, telephone or dictaphone operator. Two years experience. Box 236 care Star.

SITUATION WANTED

MIDDLE AGED lady wants work by the day or week. Phone 3836.

WANTED—MISCL.

WHY suffer from rheumatic twinges, pains in the back, bladder weakness, etc., when Juniper Pills will so quickly relieve you? Take Juniper Pills for kidney ills. 60 pills 60 cents.
STUMP & SAMS PHCY.,
121 S. Main,
A Marion Service Drug Store

WASHINGS & IRONINGS

WASHINGS—Specialize in colored clothes and linens. Boarders wanted. 236 Chestnut st.

FOR RENT

JUST one small store-room in Oakland Building. Why not start a business in Oakland Heights where business thrives. Phone 4243 days.

ROOM AND BOARD

BOARDERS and roomers wanted at 188 E. George st.

ROOMS

DOWNSTAIRS room, nicely furnished. Close in. 120 E. Columbia. Phone 6583.

THREE furnished rooms, modern, adults preferred. Call at 558 N. State st.

FOR RENT by Sept. 1—3 or 4 rooms, steam heat. Will rent either side. Modern. Furnished or unfurnished. Nice for working couple or teachers. Close in. Double garage. 190 Bellevue.

TWO light housekeeping rooms, downstairs with bath. Close in. Private entrance. Hot and cold water in kitchen. Use of phone. Garage if desired. Phone 6062 or call at 225 Chase.

LARGE front sleeping room in modern home. No other roomers. Good location. Phone 9649.

THREE furnished sleeping rooms, suitable for one or two people, teachers, pupils or clerks. Electricity and bath, front entrance. 240 W. Pleasant, phone 5106.

SLEEPING room, man and wife or two ladies or school students preferred. 160 Lincoln av.

3 FURNISHED rooms for light housekeeping with bath, garage. Call at 101 W. Walnut.

SMALL apartment, furnished, hot and cold water in rooms. 329 W. Center. Phone 4116.

TWO front rooms downstairs, modern, furnished for housekeeping. Phone 3807, 197 Windsor st.

PLEASANT front room in modern home for one or two gentelmen. 483 Pearl or phone 7810.

3 OR 4 furnished rooms. Electricity and gas, front and rear entrance. First house off Davids st.—east. Garage. 627 Herman st.

TWO light housekeeping rooms, modern, lower floor. Private entrance. 130 Charles st.

FURNISHED for light housekeeping. Two rooms with kitchenet, downstairs, modern. 218 Olney, phone 3816.

PLEASANT front sleeping room in modern home. 144 Sharpless ct, phone 6597.

TWO rooms furnished for housekeeping downstairs, bath, garage. Private entrance. 290 Oak.

FOR RENT—For light housekeeping nicely furnished connecting rooms, on first floor, modern, close in, private entrance. Phone 2256 or 240 S. Prospect.

HOUSES

OAKLAND HEIGHTS—One of the best homes in this district. Immediate possession. Act quickly. Cowan Realty Co.

7 ROOM, partly modern house. 494 Mound st, good condition. References required. 882 E. Center.

SEPT. 1—5 room, strictly modern bungalow, 344 Chester st. Reference required. Phone 5031.

SOUTH half double. 6 rooms, strictly modern, hardwood floors, garage. Reasonable. Phone 3215.

6 ROOM modern house on S. Forest st. Call 254 S. State, phone evenings 2427.

6 ROOM house on Fairfield st, $10. Land and Realty Co. 336 W. Center.

NICE six room house, modern except furnace, newly papered. Price $20. Phone 9497.

FURNISHED 5 room modern house on E. Church st. Phone 4258 during office hours.

6 ROOM nicely furnished strictly modern house on Congress st. Garage. Must furnish good references. Phone 7826.

SEVEN room, strictly modern, nicely furnished, close in, in good neighborhood. Call at 889 E. Center or phone 4915.

SIX room house with basement, gas, electricity, inside toilet, Short st, close to State School. Phone 2607.

FURNISHED or unfurnished 6 room completely modern home with solarium, hardwood floors throughout. 614 Summit, phone 9374. C. W. McClain.

8 ROOM modern house, good location, south. Phone 3519.

STRICTLY modern six room house. Close in at 472 N. Main, phone 3153

153 LINCOLN AV.—5 rooms, bath, electricity, basement, garage. $25.
596 HENRY ST.—5 rooms, toilet, electricity, basement, garage. $22.
C. D. & W. E. SCHAFFNER,
120½ S. Main st. Tel 2310 or 6277

285 PATTEN, six rooms, gas, electricity and garage. $18.
260 PATTEN, five rooms, partly modern, garage, only $22.50.
C. Schell, phone 5143 or 7756

SIX room house at 372 Leader st for rent. Phone 3166.

FOR RENT—Second floor duplex. Six rooms, strictly modern, sleeping porch, large piazza, back porch screened, close in. Phone 5133.

FOR RENT—138 E. Church st., now occupied by Dr. E. H. Morgan. Available Sept. 1. Suitable for doctor's office or real estate offices. Inquire of J. G. Leffler, 225 S. State st, phone 2444.

FOR RENT

HOUSES

Cowan Specials

UNUSUAL OPPORTUNITY—A very fine almost new home in one of Marion's best residence districts is available for leasing to parties furnishing good references, at $110 per month. There isn't a better built nor more up to date home in Marion. 4 bedrooms, two tile baths, vapor heat and double garage. Beautifully decorated. The rental is cheap considering the quality of the house and the fact that a lease can be obtained for a term of years if desired. Cowan Realty Co., 133 W. Center St., Phone 3105.

SEVEN room house on Windsor st. Strictly modern, fruit. Possession at once. Phone 4459.

Good Rentals

6 room house with garage, 556 Henry st, inside toilet, city water, $20.

4 room flat, second floor, 275½ Nile st. Inside toilet, garage, $11.

Stewart G. Glasener
136 Homer st, phone 2139.

Real Rent Values

SENATE ST., 6 rooms, gas, water, electricity $15
SILVER ST., 6 rooms, partly modern $16
SILVER ST., 5 rooms, flat, modern $18
CHENEY AV., 6 rooms, elec., gas, water, toilet.. $20
UNCAPHER AV., 6 rooms, modern except furnace, garage $25
EAST CHURCH ST., 5 room double, strictly modern, garage $35
MARION REAL ESTATE CO., Citizens Bldg., phone 2569.

APARTMENTS

MODERN uptown apartment on Baker st. Steam heat, four rooms and bath. Phone 4243 days.

5 ROOM, modern flat. Inquire Tom Kerrigan, 409 W. Center

7 LARGE rooms with bath, corner Olney and W. Center sts. Ideal for business or dwelling. P. H. Neidig, phone 2457 and 7141.

S. VINE ST., four room modern apartment, garage, close in. Phone 3690, call 384 S. Vine.

FIRST class, 3 room apartment, ground floor, close in. 185 S. Prospect st. Modern, furnace heat, furnished. Good for small business place, office or small family. For information, Call on Dr. R. T. Morgan, 180 S. Prospect st.

DESIRABLE completely modern, 4 room apartment, close in, hardwood floors, steam heat, water electric refrigeration and janitor service; also three or four room furnished apartment, 6 room house unfurnished and office room suitable for doctor. Also 6 room, completely modern house on east side. Call 3277.

WANTED TO RENT

HOUSE and poultry building with capacity two to six hundred layers. Box 294 care Star.

PROPERTY FOR SALE

Hummer Values

Brightwood Addition

Lots on Brightwood Drive, Durfee Drive, Mandana av. Improvements in. Improved lots on Lafayette, Vine, Mt. Vernon av., Olney Park blvd.

Genevieve Hummer
Phone 6209 — 467 Mt. Vernon

FOR SALE—Business room in Prospect. Best location. Phone 2881, Marion.

Low in Price

BUT complete in every detail—those attractive homes on Spencer street, south of Church. Double floors, breakfast room with table and four chairs, brick mantel, four clothes closets and linen cupboard. Beautifully finished and soundly built. Only $5,450. May we show you? Terms or trade.

NO. 260 Patten, good five room, partly modern home. $3,250.
C. Schell, room 17 over Woolworth's phone 5143 or 7756.

HOUSES

FOR SALE modern five room bungalow. Call 8067.

EAST, six room, new modern house and garage. Pay down $100; balance monthly.
HENRY ST., two new houses nearing completion. Terms, very reasonable.
J. P. HULING, BUILDER.
PHONE 5192.

Buy a Home First

I have several homes from $2,000 to $12,500. Terms $25 to $1,000 down. Some trades. If you have a real desire to become your own landlord. See me at once.
Stewart G. Glasener
136 Homer-st — Phone 2139

NEW 6 room house on Silver st. Modern except furnace. Priced at $2,500 for quick sale. $100 down; balance as rent. E. F. Patton, owner, phone 4168.

Powha tan St.

RIGHT OFF OF VINE, new semi-galow, 6 rooms, strictly moderen, with breakfast porch and breakfast set, three room basement, furnace, large living room with mantel and low pressure heater, kitchen has cupboards, worktable, ironing board, and clothes closet, upstairs finished in old ivory and walnut, the three bedrooms each have a nice closet and linen closet in bath room, there is also an airing deck for bed clothing. Downstairs finish is hardwood, floors upstairs and down are hardwood. Attractive wall paper and electric fixtures, linoleum in kitchen and bath, there is also a garage. Lawn will be graded and seeded. No special taxes and only ten minutes walk from Court House. We are building seventeen more houses on this street which will help to increase the value of every house in this addition. This house can be bought for $6,750. A reasonable payment down, balance on easy monthly payments. May we show it to you

C.D.&W.E.Schaffner
120½ S. Main st. Phone 2310 or 6277

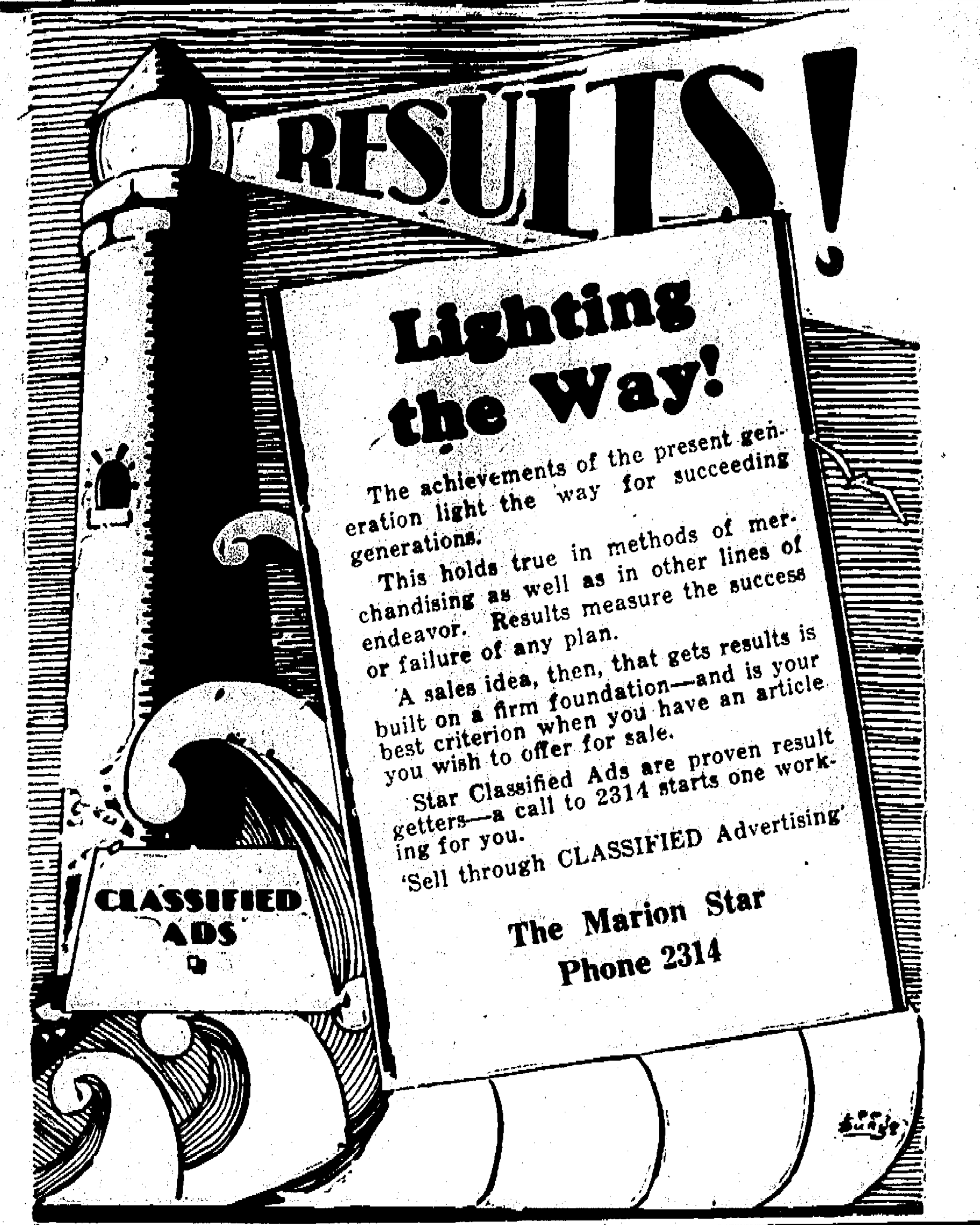

PROPERTY FOR SALE

HOUSES

The Jones Realty Company

DIX AV.—Six rooms, partly modern with garage. Paved street paid out.
DAVIDS ST.—Five rooms, all modern but furnace. A neat little place in fine condition. Priced right.
EVANS ROAD—Six room house, partly modern with garage. Get our price on this. In good condition with large lot.
A. L. MALOTT, phone 2967. Salesmen AL. W. MASON, phone 6909.

Lincoln Ave Bargain

FIVE ROOMS, bath, electricity, gas, basement, garage, paving paid. Right off car line. Price reduced to $3,850 was $4,200. Here's your chance to get a real bargain on easy terms. Phone 2310 or 6277.

HAVE 4 nice new homes on Homer av. $5,000 and up. Look these over before you buy.

Max Yarrington
CONTRACTOR & BUILDER
1152 E. Church-st — Phone 5606

STRICTLY modern bungalow, $300 down, and $36 per month. Mrs. Wm. Mitchell, phone 5031.

6 ROOMS, electricity, gas, water in kitchen, 3 stall garage. Uncapher av. phone 4196 or 2501.

UNCAPHER AV., six room, modern house, oak floors and many built in features. Price $4,650; $500 cash.
WOODROW AV., five room modern bungalow, large rooms, pantry, enclosed back porch, double siding. Price $4,800; $500 cash.
H. F. STOCK
130 E. Center, phone 5171, 2827

LOTS

A FULLY improved 60 ft. lot on the north side of Bexley av. Vernon Heights, facing south. Ask R. T. Lewis at Vernon Heights office, W. Center & Oak st.

TWO lots No. 8265 and 8266 on Henry-st in second block south of Bellefontaine av. Make me an offer. Write Mrs. H. J. Hubbard, Camp Chase, Ohio.

FARMS

Granger Realty Co.
133 W. Center-st.,

2 ACRES EAST on good road, seven room house, basement, furnace, cistern, barn, two brooder houses to trade for city property.

Phone 2251-15622-7947-8647-0514-5031.

For Sale or Rent

A farm of 500 acres, 3½ miles north of Marion. Good land, two sets of buildings.
Tel. 15242 — F.E. Coon

FOR SALE OR TRADE

WILL TRADE: Equity in new 6 room modern home, fine location in east Marion for good farm around 80 acres. Box 300 care Star.

BUSINESS block located at 801 Bellefontaine av., 4 business rooms and 4 modern apartments. Will sell cheap for quick sale or will trade out our equity. What have you to offer.
C. W. LEFFLER & SON
Phone 4243 — 116 N. High st.

BUSINESS OPPORTUNITIES

STOCK of used tires and vulcanizing outfit, $300. Terms. Phone 2139.

WANTED TO BUY

SCHOOL BOOKS best prices paid this week. Hurry to LANGLEY'S, 227½ W. Center, opposite Junior High.

JUNK

WE buy and call for all kinds of junk and cars. Highest prices paid. Call 5179 or 163 Davids.

WANTED TO BUY

ANTIQUES, over 75 years old, pewter ware, bottles and cup plates. Phone 3746.

RAGS, newspapers, magazines, old tires and old junk cars. Phone 2064.

LIVE STOCK FOR SALE

HORSES, CATTLE, ETC.

ONE CAR extra good feeder heifers, one car good steers averaging 600 lbs. 10 close up springer heifers, 20 good stock calves. Phone Waldo 2133, Frank Rush.

3 cow for sale. Phone 16671.

Two fresh Jersey cows and calves. 666 E. George st.

Team work horses, $100. Wgn., harness. 666 E.George

Hogs Vaccinated

ITS BETTER TO BE SAFE THAN SORRY
INTER STATE VACCINE CO.
DR. R. D. MILLER, VETERINARIAN
Phone 3159 — 248 S. Grand

Hog Cholera
VACCINATION PREVENTS IT
JOHNSON SERUM CO.,
Dr. W. L. Johnson, Veterinarian.
Phone 3251 — 816 Mt. Vernon av.

PETS AND POULTRY

25 RABBITS and outfit. 218 Clover av., phone 4841.

FOR SALE, 300 White Pekin duck hens. J. M. Lahr, phone 5031, Nevada, Ohio.

FEED & SUPPLIES

SHETLAND Pony, gentle. Buggy, harness and saddle. Nice pet for child. Isaac McPeek. Mt. Gilead, O.

FOR RENT—Grain bags. Ferd Gabriel, Prospect, Ohio phone 50.

HEAVY WEIGHT galvanized steel corn cribs at money saving prices. 615 bushel ear corn capacity at $165 delivered and set up on your farm on orders given now. Other sizes proportionately low. Farmers Impl. & Supply Co., 216 N. Main, phone 7253.

MISC. FOR SALE

MANURE—For sale. Phone 9854.

TWO small buildings, 8x10 and 15x25; two gas heaters, cheap. Quick sale. Phone 6594.

CHILD'S bed, size 36x56. Phone 7598.

SINGER machine, like new, cheap. Also good radio. 255 S. High phone 3040.

USED RADIO SETS
Loud Speakers — Batteries
Chargers — Eliminators
Good assortment at Bargain Prices
THE LAWRENCE AUTO SUPPLY CO.

GOOD THINGS TO EAT

SWEET cider and good cooking apples, cheap at Lawrence Farms.

CANNING tomatoes $1.25 per bushel. Phone 4784.

GOOD cider vinegar. Ellis Epley, phone 16574.

FOR SALE—Kraut cabbage; catsup tomatoes, canning rhubarb. Phone 8896.

HOUSEHOLD GOODS

PRIVATE household goods. Reasonable. Good condition. 554 N. State, phone 3647.

NEVER buy any used furniture until you have first visited the "trade-in" furniture department in the basement of Schaffner's Furniture Store. Cash or Credit.

BEAUTIFUL and luxurious Jacquard Velour 3-piece living room suite. Never been used. $150. Marion Furniture Exchange, 147 N. Main.

WONDERFUL bargains in repossessed furniture, which we are selling on commission. Large stock to choose from. 147 N. Main st.

MISCL.—FOR SALE

HOUSEHOLD GOODS

GAS Range, bed stead and springs. Cheap. Good condition. Call at 474 Avondale.

TWO complete bedroom suites. Excellent condition. Phone 4265. Inquire 297 Bellefontaine av.

BEAUTIFULLY decorated 67 piece ivory dinner set, regular value $29.95. Our special price $19.75. Van Atta Hdwe. Co.

SUNNY Suds electric washing machine used as demonstrator only. Will sell for less than cost and give new guarantee. Van Atta Hdwe. Co.

BROWN leather davenport, two chairs, oak dining room suite. 269 Chestnut st. Phone 6759.

BARGAINS in new and used gas ranges. 147 N. Main st.

WE have several kerosene and gasoline pressure stoves. $10 and up. 147 N. Main.

Electric Sweeper, $10. Phone 2752.

COPPER clad and Range Eternal, coal and wood ranges. 147 N. Main.

GAS range, two small gas heaters, bed and springs, old fashioned settee and chair. 620 Mary st.

BUSINESS EQUIPMENT

Store Fixtures

1—10ft. Plate Glass Show Case with round end and 2 plate glass adjustable shelves, wired and equipped with electric lights. Cost new, $195; my price, $50.
1—9½ft. Mahogany finished Hat or Garment Wall Case with roller glass doors, 4 draws in lower part. Cost new, $185; my price, $50.
1—16in. Screw Lard Press. Cost new, $38; my price, $17.
1 Toledo Candy Scale. Cost new, $45; my price, $15.
1 McCray Butchers or Grocers Refrigerator, oak finish, white opalite paneled front, 6x8x10ft. high. Like new. Cost new, $850; my price, $375.
1 Electric Meat Chopper or Hamburg Machine. Perfect condition. Cost new, $145; my price, $65.
1 National Cash Register. Cost new, $225; my price, $75.
1 National Cash Register. Cost new, $195; my price $65.
1 Electric Coffee Mill. Good condition. Cost new, $130; my price, $38.
1 Buffalo Power Silent Meat Chopper. Cost new, $180; my price, $50.
1 American Slicing Machine. Cost new, $165; my price, $20.
1 Tobacco and Cigarette Wall Case with Mirror. Cost new, $85; my price, $35.
1 Butchers or Grocers Angldile Computing Counter Scale. Cost new, $150; my price, $50.
1 Electric Oscillating Fan 16 in. Cost new, $32; my price, $17.
2 Plate Glass Mirrors, 20in.x72in. My price, $12.
12 Wire Chairs. Cost new, $2; my price, $1.
1 National Electric Cash Register, Mahogany Finish Cabinet, Individual Cash Drawers. Cost new, $900; my price, $450.
1 6ft. Floor Case with one adjustable shelf. Cost new, $40; my price, $12.
1 8ft. Glass counter case with wood base making case stand about $8 in. high. My price, $15.
1 Oxidized Dress or Garment Rack about 5 ft. long, has extension brackets so two rows of garments can be hung on it. Cost new, $25; my price $15.
1 All Plate Glass Collar Case. Cost new, $12.50; my price, $4.50;
1 Revolving Dress or Garment Rack. My price $5.00.
4 Clothing Display Forms. Each $5.00.
X Ray Window Reflectors, Electric Fixtures, Necktie Racks, Shirt Display Forms, Window Display Fixtures, Hat Shaper and many other items. If you desire to see any of these fixtures write or Telephone me at my expense for appointment. Also would be glad to hear from you if you have any store fixtures for sale. If there is any fixture you want write or call me I may have it on hand. A. T. Flannery, 125 Harding Way, Galion, O. Telephone Main 1958.

MUSICAL INSTRUMENTS

KEEP YOUR PIANO—In tune. Phone 4765. C. E. Hefley, formerly piano tuner with Baker Music Co.

MISC. FOR SALE

MUSICAL INSTRUMENTS

20 YEARS OF—Piano tuning and repairing in Marion. E. H. Harden, phone 2722 or 124 Charles st.

AUTOMOTIVE FOR SALE

PASSENGER CARS

NEW Oldsmobile Coach. Run less than 3000 miles. $800 cash or terms. No trade. Phone 7739 for demonstration.

McDaniel Used Cars

	Down Paym'ts.
Maxwell Sedan	$110
'25 Jewett Sedan	$173
'27 Chevrolet Cab. Coupe	$165
Cleveland Coach	$ 70
'26 Oakland Coach	$102
Hupp Touring	$ 70

McDaniel Motor Co.
309 W. Center St.

1925 ESSEX coach, in first class condition. Will demonstrate. Phone 4266 or 3853.

"Stout" Used Cars

27 Ford roadster, wire wheels, balloons loaded with extras.
27 Ford Tudor sedan.
26 Ford coupe.
26 Chevrolet coach, nice one.
27 Chevrolet coach, like new.
28 Chevrolet 4 door sedan.
26 Essex coach.
27 Essex coach.
25 Dodge coupe.
26 Dodge B sedan
26 Hudson coach.
E-Z Terms, Trade, Open Evenings.

Stout Used Car Co.
227 N. Main — Phone 2704.

TRUCKS & TRACTORS

INTERNATIONAL truck, first class condition, bargain. Geo. A. Kraner, phone 7125 or 5208.

ACCESSORIES & REPAIRS

The Haberman Chevrolet Co.
Low Flat Rate Service Charge
We use only Genuine Chevrolet Parts
Phone 2495 — 203 S. Main st.

BUSINESS SERVICE

SEE US
For stove repairs. We furnish and install repairs for all makes of heating stoves. Van Atta Hdwe. Co.

TINNER and furnace man. See Wm. Parratt, 127 S. High. Phone 2792.

WALL PAPER

1928 patterns at the lowest price
Special price on all work for 30 days.
H. G. McFARLIN
Phone 7513 — 243 W. Pleasant st.

PHONE 2638—For spouting, roofing, tinning, repairing and furnace repairing. Also new cast or steel furnaces.

H. E. DORFE
PLUMBING — GAS FITTING
ELECTRIC PUMPS
REPAIR WORK
612 Park-st — Phone 7089

Wall Paper
Highest Quality, Lowest Price
E. D. Orr
Wall Paper Store
808 Silver-st.

WALL PAPER
Any ordinary kitchen or bedroom papered complete for $5.00. O. S. Gillespie, phone 4907, 769 Merkle av.

10% DISCOUNT if you order CHRISTMAS CARDS NOW. Any style.
THE MARION PRINTING CO.,
Phone 6264 — 129 N. Prospect st.

Slab Wood
$2.50 per Cord
$10.00 For Large Truckload
SEITER MILL — CHENEY AV.

SUITS CLEANED AND PRESSED, $1.50
Suits Pressed, 75c
Work called for and delivered
Acme Dry Cleaners
Phone 4182 — 134 Olney-av

HAVE YOUR WINDOWS WASHED
By The Marion Window Cleaning Co.
Phone 2259.

Watch Repairing
A. S. KEELER,
Miller Market or 186 St. James st.

PROFESSIONAL & LEGAL

CLIFFORD R. JONES,
Electro-therapy and massage, for chronic ailments, rheumatism and neuritis. Phone 2635 between 11:00 a. m. and 4:00 p. m. for appointment

H. N. NECE, optometrist and optician, 125 N. Main st. Room 3, office hours, 9 to 11:30 a. m.; 1 to 4:30 p. m. except Friday. Other hours by appointment.

FUEL & BLDG. SUPPLIES

PAIR OF GLOVES
For women with each cash order for 1 or more tons of our COAL or COKE. The Chapman Coal & Supply Co., phone 3194.

WISE'S
Coal. Best grades in Pocahontas, Chestnut hard coal, West Virginia, Kentucky. Phone 4236-6165.

Best Quality Coal For Summer Delivery
CENTENNIAL COAL CO.,
232 Carhart st. — Phone 2061

HAULING & STORAGE

MOVING STORAGE PACKING
We give real service.
Paddock Transfer Co. — 126 Oak

WE DO — Local and long distance hauling of all kinds, including stock. For prompt service call Garver Transfer, phone 4492.

ALL KINDS of hauling, cinders, dirt, stone, all kinds of rubbish. Prompt service. Geo. Burrey, phone 2879.

MOVING—Stone, cinders, ashes, dirt and coal hauling. Reasonable prices. M. E. Peterson, phone 5631.

MONEY TO LOAN

Second Mtg. Loans
On Improved Marion Real Estate
Easy Monthly Payments
The Marion Mortgage Co.
Room 17, over Woolworth's

LaRue News

The following attended the Epworth league convention at Lakeside last week; Mrs. Howard Bailey, Misses Minta Davis, Lena Dale Mulvaine, Donna Mae Carey and Laverne Weist and Rev. and Mrs. Carter and family.

Mrs. Hollis Long and daughters, of Marion, spent from Wednesday until Friday at the J. W. Freshour home.

Dr. and Mrs. E. P. Sager, of Buckland, O., returned home Monday after spending the week-end at the John Zeig home, south of here.

Miss Velma Clunk and Marlow Fiant, of Marion, and Miss Mary Clunk and William Traft, of LaRue, spent Sunday at O'Shaughnessy's dam, near Columbus.

Mr. and Mrs. T. L. Shirk and guests, Mr. and Mrs. John Dickason, Jr., and family, of Toledo, attended the Miller family reunion at the Will Haughn home near Russells Point.

Mr. and Mrs. William Neunswander, of west of LaRue, spent Sunday with their son, LeRoy, near Troy.

Mrs. John Roseberry is visiting this week at the home of her daughter, Mrs. Ella Latimore, near Kerton.

Mr. and Mrs. J. W. Freshour and family attended the Lewis family reunion, at the fairgrounds at Mt. Gilead, Sunday.

Mrs. Marion Emptage and Clyde Emptage, of Columbus, were callers at the R. S. Tannyhill home, Sunday.

Mrs. Chester Pathieky, Miss Blanche Clunk and Raymond Brewer, of Marion, Mr. and Mrs. Clunk Martin and children, of Mt. Gilead, and Miss Mae Jenkins, of Barberton, were guests at the W. H. Clunk home, Sunday.

Miss Mildred Miller, of Byhalia, is spending the week at the T. L. Shirk home.

Mr. and Mrs. Scott Schafer and family, of Cleveland, spent the week-end with Mr. and Mrs. Glenn Miller, east of here.

Mrs. Louella Sager and sons, Ernest and Frank, of Auder, N. Y., are visiting at the John Zeig home, south of here.

Travelers' Guide

Eastern Standard Time

ERIE

West—11:40 a. m.; *6:00 p. m.; 1:10 a. m..
East—6:45 a. m.; 1:45 p. m.; 6:50 p. m.
Southwest—11:45 a. m.; 6:03 p. m.
*Daily except Sunday. Runs to Huntington, Indiana, only.

BIG FOUR

West—2:55 a. m.; 4:20 a. m.; 6:14 a. m.; †8:15 a. m.; 11:09 a. m.; 3:22 p. m.; $:36 p. m.
East—4:55 a. m.; 1:15 p. m.; 5:15 p. m.; 8.55 p. m.; ‡11:45 p. m.
† Pullman passengers only.
* Daily except Sunday.
‡ Stops on signal for Buffalo and points east.

HOCKING VALLEY

Northbound—8:29 a. m.; 12:15 p. m.; 4:20 p. m.; 12:50 a. m.
Southbound—6:40 a. m.; 10:42 a. m.; 4:19 p. m.; 8:20 p. m.

PENNSYLVANIA

Northbound—No. 429 6:51 p. m.
Southbound—No. 426 10:30 a. m.
No Sunday trains.

C., D. & M. ELECTRIC

Depart Southbound, week day schedule:
Local cars through to Columbus, 6:00 a. m., 7:00 a. m., 9.00 a. m., 11:00 a. m., 12:00 noon, 2:00 p. m, 4:00 p m., 5:00 p. m., 7:00 p. m., and 9:00 p. m.
Local cars to Delaware only leave at 10:00 p. m. and 11:35 p. m. daily.
Capital Express to Columbus, week days only 8:00 a. m., 10:00 a. m., 1:00 p. m., 3:00 p. m., and 6:00 p. m., Parlor cars leaving here at 8:00 p. m. only goes to Delaware.
Sunday schedule southbound provides local cars hourly from 6:00 a. m., to 9:00 p. m. Cars leaving at 10:00 p. m., 11:00 p. m., and 11:35 p. m., going to Delaware only.

C., M. & B. ELECTRIC

Northbound—Cars leave for Bucyrus at 9:15 a. m., 11:15 a. m., 1:15 p. m., 3:15 p. m., 5:15 p. m.
Southbound—Cars leave Bucyrus for Marion at 10:05 a m., 12:05 p. m., 2:05 p. m., 4:05 p. m., 6:05 p. m.

MAAG BROS. TRANSIT CO.

Leave Marion for Caledonia, Iberia, Galion and Mansfield at 7:00 a. m., 9:00 a. m., 11:00 a. m., 1:00 p. m., 3:00 p. m., and 5:00 p. m.
Leave Marion for Mt Gilead and Cardington at 9:00 a. m., 1:00 p. m. and 5:00 p. m.
Leave Marion for Upper Sandusky with Carey and Findlay connections to Toledo at 7 a. m., 9 a. m., 11 a. m., 1 p. m., 3 p. m., 5 p. m.
Leave Marion for Ottawa at 9 a. m., 1 p. m.
Leave Marion for Tiffin at 7 a. m., 1 p. m., 5 p. m. with connection at Upper Sandusky.

MARION-LIMA TRANSIT CO.

Leave for Kenton and Lima every two hours from 8:00 a. m. to 6:00 p. m. Starts from Union Bus Station, 116 N. State-st.

MT. VERNON BUS SCHEDULE

Leaves Marion for Mt. Gilead and Mt. Vernon 8 and 10 a. m., 3 and 5 p. m. Sundays at 10 a. m.; 5 p. m. Every night a bus leaves for Mt. Gilead at 7:30 with exception of Saturday when bus leaves at 9:30 p. m. Starts from Hotel Kumfort, N. State St.

LEGAL NOTICE

To whom it may concern:
All persons are hereby notified that I will not be responsible for any debts contracted by my wife, Clara Monroe, after this date.
Dated Marion, Ohio., Aug. 11, 1928.
ROLAND R. MONROE.
Sworn to before me this 10th day of August, 1928.
BIRD JACOBY,
Notary Public, Marion, Ohio.
aug13,20,27

NOTICE OF APPOINTMENT

All persons interested will take notice that the undersigned has been this day appointed and duly qualified as Receiver of The Bodley-Osmun Electric Company of Marion, Ohio. All persons indebted to said corporation must make immediate settlement of their accounts, and holders of claims against said corporation should file due proof thereof at once.
BEN T. WIANT,
Receiver, The Bodley-Osmun Elec. Co.
Dated at Marion, Ohio, August 18, 1928.
aug20,27sep3,10

SALE OF CHATTELS

Under and by virtue of a chattel mortgage executed and delivered by G. A. Justice to Stout Used Car Company of Marion, Ohio, on May 26, 1928, which mortgage is duly filed in the office of the Recorder of Marion County, Ohio, as file number 10173, and on which default has been made, and which, by the terms thereof is immediately due and payable, the undersigned will sell the goods and chattels conveyed by said mortgage, to-wit:
One Dodge Touring car motor number 37472, at public sale at its garage room at 227 N. Main Street, Marion, Ohio, at 10:00 A. M. on Tuesday, August 28, 1928.
STOUT USED CAR COMPANY, Mortgagee.
Ben T. Wiant, Attorney.
Marion, Ohio, August 13, 1928.
aug20,27

LEGAL NOTICE
IN THE DISTRICT COURT OF THE UNITED STATES FOR THE NORTHERN DISTRICT OF OHIO, WESTERN DIVISION, IN BANKRUPTCY.

To the Creditors of Franklin Shiltz of Marion in the county of Marion and district aforesaid, a bankrupt:
Notice is hereby given that on Aug. 10, 1928, the said Franklin Shiltz was duly adjudicated bankrupt; and that the first meeting of creditors will be held in Marion, Ohio, at the Court House, on Sept. 7, 1928, at 1 o'clock in the afternoon, at which time said creditors may attend, prove their claims, appoint a trustee, examine the bankrupt, and transact such other business as may properly come before said meeting.
W. D. GRINDLE,
Referee in Bankruptcy.
aug27

enewed Calling of Loans Barrier Against Upward Price Swing

ALTIES ACTIVE, SHINING MOTORS

ing of Money Market ected by Wall Street Leaders

TICKER BEHIND

tive Favorites Move ntly in Rapid Trading; dit Demands Heavy

BY W S. COUSINS
N. S. Financial Editor

ork, Aug. 27—Though many ll-known speculative favorites rward brilliantly in active oday, an effective barrier broad upward swing of prices sed by the renewed calling of the banks, causing an in the call loan rate to 7½ per heavy profit-taking and specu lling. The market boomed a 4,000,000-share rate in the hours, with the ticker from minutes behind in spite of full ons on the tape.

the forenoon the motor d the industrials were com ut-shone by the specialties, which are but newcomers to list. With a great flourish blowing of the trumpets in Warner Brothers, Loft hour, Fox Film, Schulte and ll-known stocks pushed their along to new high price levels present period. Trading in on of the market was fast ous, making up a good share tal activities of the day. A of 20,000-share blocks of the ecialties appeared on the tape st prices of the month.

ning up of the money market unexpected, in view of the recall of funds from the in tions of the country, and the credit demands of the in corporations here and else he September settlements next require a few hundred mil the treasury department will 0,000,000 to $600,000,000 in m notes before the middle of th. Business and industrial were uniformly favorable and railroad statements indicated ecovery in transportation busi month.

MPLETE PLANS

nday School Outing To Be ld by Caledonia Groups

nia, Aug. 25—Plans have been l for the joint picnic to be members of the Canaan and Methodist Sunday Schools ay at Seccaium park. It is an by the committees in charge ements. A picnic dinner, short and contests and games have ned for the day. Transporta be provided for those who way to go to the park. Dr. in charge of the transporta ngements.

Buick

Jordan Str. 8 Five ss. Sedan
Buick Master Six Door Sedan
Buick Master Six Door Sedan
Standard Six Buick Door Sedan
Ford 2 Door Sedan
Buick Master Six Door Sedan, 7 Pass.
Oakland Coupe

ARION BUICK CO.
Phone 2137.

FOR RENT
Room House
MODERN
With or Without Furniture.
Phone 2831
404 Monroe St.

Facilities That Back Your Vision

king ahead to months of progress—do you see places re support and sound experience in financial matters will n quicker gains in your field? If you do The Marion ngs Bank will welcome a chance to discuss your program you.

ach customer's needs are treated individually and with a selfish thought. To the consideration of plans, our cers bring the judgment of experience and the foresight utside minds, intent upon aiding Marion business and ion prosperity.

he Marion Savings Bank
E. MERKEL, President. S. H. DELONG, Cashier.

COSTS $500 A QUART

That's the price set by Federal Judge William H. Atwell of Dallas, Texas, while sitting in a New York court in the case of a prohibition law violator, who was assessed that sum for possessing two pints of illicit liquor.

LIVESTOCK

Chicago

Chicago, Aug. 27—Hogs — Receipts 33,000; market strong. Top 12.90; bulk 11.60@12.80; heavy weight 11.85 @12.60; medium weight 12.10@12.90; light weight 11.60@12.90; light lights 11.15@12.80; packing sows 11.00@ 11.85; pigs 10.50@12.25; holdovers 3,000.

Cattle — Receipts 19,000; market steady. Calves: Receipts 3,000; market 50c lower. Beef steers, good and choice, 15.00@16.85; common and medium 10.00@14.50; yearlings 10@ 17; butcher cattle, heifers 9@16.50; cows 7.75@12.50; bulls 7.50@11.50; calves 15.50@17.56; feeder steers 11@ 13.50; stocker steers 10@12.75; stocker cows and heifers 7.50@11.50.

Sheep—Receipts 20,000; market steady. Medium and choice lambs 13.75@14.60; culls and common 9.50@ 12; yearlings 10@12; common and choice ewes 4@7; feeder lambs 12.75 @14.25.

Cleveland

Cleveland, Aug. 27—Hogs: Receipts 2,000; market 15 higher, top 13.25. Quotations: 250-350 lbs. 12.50@13.25; 200-250 lbs. 12.50@13.25; 200-50 lbs. 13.15@13.25; 160-200 lbs. 13.15@ 13.25; 130-160 lbs. 12.50@13.25; 90-130 lbs. 12.50@12.75; packing sows 10.50@12.

Cattle: Receipts 800, calves 600; market, cattle steady to weak, few steers $14; calves 50 higher; bulk quotations: beef steers 10@12.25; beef cows 7.50@9.50; low cutter and cutter cows 5.50@7; vealers 16@19.

Sheep: Receipts 2,200; market steady to strong; quotations: top fat lambs 14.75; bulk fat lambs 14@ 14.50; bulk cull lambs 10.50@12; bulk fat ewes 5@7.

Pittsburgh

Pittsburgh, Aug. 27—Cattle—Supply 1,200; market steady; choice 15.00@ 15.50; prime 14.50@15.00; good 14.00 @14.75; tidy butchers 13.00@14.00; fair 12.00@13.00; common 9.00@ 11.00; common to good fat bulls 9.00@ 12.00; common to good at cows 5.00@ 8.50; heifers 11.00@12.00; fresh cows and springers $50@$125; veal calves 18.50.

Sheep and Lamb—Supply 3,500; market steady; good 8.50; lambs 14.50 @14.75.

Hogs — Receipts 1,950; market steady; prime heavy hogs 12.75@ 13; heavy mixed 13@13.25; mediums 13.50; light yorkers 12.50@12.75; pigs 11.50@12.00; roughs 11.00@11.50.

East Buffalo

East Buffalo, Aug. 27—Hogs—Receipts 4,000, holdovers 200, active 15-25c higher. Bulk desirable 160-220 lbs. 13.40@13.50; 240-230 lbs. 12.75@ 13.15; strong weight pigs and light lights 12.60@13.40; packing sows 11.00 @11.75.

Cattle—Receipts 1900, dryfed steers and heifers scarce active fully steady medium and grassy offerings closing 25c or more lower. Choice yearling steers and heifers 16.25@16.65; short feds 15.00@15.25; grass steers and heifers 12.00@14.00; few 14.25; good cows 9.50@10.25; all cutters 5.25@7.25; medium bulls 8.50@9.00.

Calves—Receipts 1,000; vealers active steady; good to choice 18.50@ 19.00; cull and common 11.50@17.00.

Sheep—Receipts 3,600; lambs generally 100; lower good to choice natives 14.00@14.50; throwouts 11.10@11.50; culls downward to 9.60; sheep weak to 25c lower; fat ewes 5.50@7.00; cull and common 2.50@5.00.

PRODUCE

Cleveland

Cleveland, Aug. 27—Butter—Extra 50¼@51½; extra firsts 48@49; firsts 46@47; packing stock 35.

Eggs—Extra 36; extra firsts 35; firsts 33.

Oleo—Nut 19@20; high grade animal oils 25@25½; lower grade 10@18.

Cheese—York State 27@32.

Live Poultry—Fat fowls 30@31; roosters 16@18; mediums 29@30; heavy broilers 35@36; ducks 22@24.

Apples—1.65@2.00 crate at auction.

Blackberries—5.50@6 bu.

Cabbage—Home grown 75@85c basket.

Potatoes—Virginia 2.45@2.50 bbl.

Tomatoes—Home grown pink 60@75 peck; yellow 35@10.

Onions—3.25 for 100 lb. sack; green 12½@15c bunch.

Cucumbers — Homegrown 35@60c basket.

Chicago

Chicago, Aug. 27—Butter — Receipts 11,014 tubs. Creamery, extra, 47; standard 45 3-4; extra firsts 45 1-2 @46; firsts 43@44; packing stock 34 @35.

Eggs—Receipts 10,054 cases; ordinary firsts 27@29; firsts 30@33 1-2; extra firsts 34; checks 23@25; dirties 23@26.

Cheese—Twins new 24 1-2; Daisies 24 1-2; Young Americas 24 3-4@25; Longhorns 24 1-2; brick 23 1-2@24.

Live Poultry—Turkeys 20; hens 27 @29; leghorn hens 24; springs 29; roosters 20; broilers 29; geese, spring 19; old 14; ducks, spring 18; old 15.

Potatoes—Receipt 139 cars; on track 210; shipments 684; Kansas and Missouri sacked Irish Cobblers 75@ 85; Neb. sacked Irish Cobblers 1.25@ 1.30; Wis. sacked Irish Cobblers 1.25; Minn. sacked Sandland Ohios 90.

U. S. Bonds

New York, Aug. 25—Opening Liberty Bond quotations: 3 1-2s 99.19; third 4 1-4s 99.31; fourth 4 1-4s 101.5, Treas. 3 3-8s of 1943, 98.18.

Meditations of a Married Woman

BY HELEN ROWLAND

The Short Cut to a Man's Heart

The one infallible way to win a man's admiration, if not his heart, is to ask him for his ADVICE.

• • •

It's like feeding peanuts to the circus elephant. You can't overdo it—and they DO love it so!

• • •

Beg him to explain the farm-relief bill to you, or persuade him to help you mould your political opinions. Ask him to help you pick out your new car, or tell him that you have a queer headache and let him prescribe for it. Let him "tell you all about" something, no matter how much you know about it! It always works!

• • •

After that, there is nothing more to do except tie the ribbons on his leash and teach him to catch bonbons on his nose.

• • •

There is nothing on earth that a man prizes so highly and cherishes so devoutly as his own counsel! You may scorn his love, trample on his heart and outrage his Victorian notions of propriety—but beware how you trifle with his "advice."

• • •

As long as you remember his wise and wonderful counsels, to "hold them sacred," you are on the safe side of his friendship, and on the right road to his heart.

• • •

Even a waiter melts and becomes human, when you look up at him confidingly and inquire, "What would YOU advise me to order, Francois? YOU always know what's best!"

• • •

And if you want a nice, smooth ride in a taxi, don't start by telling the taxi-driver to take you through Maple street and up the boulevard. Win his mercy and approval, first, by asking him what he THINKS of the Maple street route.

• • •

The average woman spends at least one-quarter of her life in listening to masculine "suggestions." If she should carry around all the gratuitous advice she receives, she would have to pay excess baggage, wherever she went.

• • •

Telling a woman how to do things is an ingrowing weakness in the masculine make-up. Whether it's about cooking, finance, carpentry or philosophy, ALL men have wonderful judgment! Ask them.

• • •

You may question a man's sincerity, doubt his veracity, argue about his religion and even disapprove of his politics—but never question his JUDGMENT!

• • •

A woman doesn't have to "take anything" from the man she marries, these days—not even his name or his money or his family crest.

• • •

But if she wants to live happily and serenely with him, she had better take his ADVICE. Take it—and LIKE it!

• • •

It's the shortest cut to domestic tranquillity and personal popularity.

• • •

A man displays his Adam's apple as openly and defiantly above his low soft collar as a girl displays her knees beneath her high-water skirts.

• • •

Nothing is [illegible] our [illegible] to our bridge work! There isn't a good whole family skeleton to be found in an entire community of [illegible] [illegible]

Copyright, 1929, King Features Syndicate, Inc.

[illegible]

Today in Marion Markets

Groceries, Produce, Meats, Grain, Livestock

Markets were quiet here this morning with dealers stocking up following unusual heavy buying Saturday. Prices were in the main unchanged from last week with large supplies of all kinds of seasonable fruits and vegetables available. Sweet corn continues to flood the local market and the price is holding at 15 and 20 cents with a demand only fair. Home grown tomatoes also continue plentiful although the price is holding at three pounds for 25 cents.

New peas and lima beans were not so plentiful today and the price is holding at 25 cents a quart. Pumpkins were supplying a limited demand today at 25 and 30 cents each. The quality is good but the supply small. Canning pickles continue plentiful and dealers were asking from 50 to 75 cents a hundred today. A short pickle season is being predicted by dealers, due to absence of rain.

Dealers were carrying large supplies of peaches today that were holding at $1.80, $2 and $2.25 a bushel. Shipped-in peaches continue to supply a large part of the demand although home-grown varieties are becoming more plentiful. Other fruit prices were steady. Blackberries were off of the market today. Home-grown plums are becoming more plentiful. The supply was large today and dealers report a ready sale at two pounds for 25 cents. Watermelons were being quoted at 60 cents and cantaloupes at two for 25 cents. Transparent apples were selling at four pounds for 25 cents.

Prices on various products are as follows:

New Potatoes, 25 to 28c pk.
New Cabbage, 5c.
Egg Plant, 20c & 25c.
Sweet Corn, 20 cents.
Cucumbers, 3 for 10c.
Wax Beans, 10c lb., 2 for 15c.
Green Beans, 10c lb., 2 for 15c.
New Peas, 25c lb.
New Beets, 2 for 15c.
Texas Sweet Onions, 5c lb.
Green Onions, 3 for 10c.
Green Peppers, 5 and 10c.
Parsley, 10c bunch.
Dill, 10c bunch.
New White Silver Skin Onions, 10c.
Garlic, 35c lb.
New Carrots, 2 bunches for 5c.
Sweet potatoes, 2 for 25c.
Tomatoes, 10c lb., 3 for 25c.
Endive, 25c lb.
Head Lettuce, 15c.
Leaf Lettuce, 25c.
Celery, 10c.
Corn Meal, 5 lbs. 15c.
Pop Corn, 10c lb.
English Walnuts, 35c.
Eggs, 26, 29 to 33c.
Butter, 43 to 46c.
Strained Honey, 2½ lbs., 65c.
Cane Sugar, 100 lbs., bulk, $7.50; 25 lbs., $1.59.

Fruits

Pears, 3 lbs., 25c.
Peaches, $1.98 to $2.25, four lbs. 25c.
Transparents apples, 4 lbs. for 25c.
Cantaloupes, 10c and 15c.
Watermelons, 35-75c.
Honeydew Melons, 30c to 45c.
Prunes, 3 lbs. 30c.
Dates 15c.
California Plums, 2 lbs. for 25c.
Plums, home grown, 3 lbs, for 25c.
California Oranges, large size 85c, small 45c.
Lemons, 45c.
Bananas, 4 lbs., for 25c.
Pulled Figs, 10 oz., 25c.
Layer Figs, 30c lb.
Stewing Figs, 15c lb.
String Figs, 25c lb.
Package Figs, 10c, 2 for 15c.

Meats and Provisions

Smoked Hams, 24c to 28c.
Smoked Slicer Ham, 45c.
Pork Chunk, 17c.
Pork Chops, loin, 35c.
Sausage, lb., 15c.
Dressed Chickens, 32c.
Minced Ham, 40c lb.
Hamburg, 20c lb.
Lard, 11½c to 14c.
Bologna, lb., 20c.
Bacon, 22c.
Liver, pork, 10c lb.
Wieners, lm., 28c.
Dried Beef, 50 to 65c lb.
Spareribs, 12½c.
Short Spareribs, 8c.
Callie Hams, 18c.
Dressed Chickens, 34c.

Marion Stockyards.

Hogs — Market steady. Heavies 12.25; mediums 12.65; heavy yorkers 12.65; light yorkers 12.65; pigs 12.00; roughs 9.50; stags 7.75.

Cattle—Steady. Prime steers 8.50@ 10.00; fair, 7.00@8.00; prime heifers, 7.00@8.00; fat cows, 5.00@6.25; common 2.50@3.50; calves 6.00@16.50.

Sheep—Market steady. Lambs 10@ 12.00; yearlings 6@8.00; bucks 2.50; ewes, top 4.00@5.00 ewes 1.50@3.00.

Local Produce

Poultry—Heavy broilers 30@32; old roosters 10@11; heavy fowls 24@25; leghorn broiler 23@24; leghorn fowls 15@17; medium fowls, 22@23; medium springers, 26@28; ducks, 14@15. Eggs—Candled 29; pullet eggs 23. Butterfat—46c.

Local Grain

No. 2 Red Wheat, $1.20.
No. 2 Barley, 57c.
No. 3 Oats 34.
No. 2 Yellow Corn, $1.00.

Hay Market

N. 1 Timothy	$9.00
No. 1 Clover	$0.00

NEW YORK STOCK LIST

2 O'CLOCK QUOTATIONS

Ajax Rubber	9
Allis Chalmers	133½
Amn. Beet Sugar	28¼
Amn. Agricultural	19¾
Amn. Can	106¼
Amn. Car & Fdry.	92
Amn. Linseed	118¼
Amn. Locomotive	106⅝
Amn. Smelting	235⅝
Amn. Steel Foundry	55¾
Amn. Sugar Refining	71¾
Amn. T. & T.	178¾
Amn. Zinc	27
Anaconda	71
Atchison	103
Atlantic Gulf & W. I.	50¼
Famous Players	138
National Cash	82
Amn. International	105
Baltimore & Ohio	110
Bethlehem Steel	63⅝
Butte & Superior	10⅝
Canadian Pacific	213¼
U. S. Leather	06¾
Chesapeake & Ohio	184⅝
Chicago & North Western	84¼
Chicago, Mil. & St. Paul	37⅞
Chile Copper	45
Colorado Fuel	64⅝
Col. Gas & Elec.	117⅞
Consolidated Gas	147⅞
Corn Products	83½
Crucible Steel	79⅝
Delaware & Hudson	198¼
Erie	53
Erie 1st Pfd.	57⅞
General Electric	105
Gen. Mot	104½
Goodrich	82⅞
Gt. Nor Ore	21½
Ill Cen	140⅝
Insp Cpr	22½
Int. Nickel	103¼
Int Paper	69⅝
Kennecott	97¼
Lehigh Val	99⅞
Marine Pfd	35⅝
Miami Cpr	21¼
N Y Air Brake	48
N Y Cen	170⅝
N Y N H & H	60
Nor Pac	98⅝
Pure Oil	22⅞
Penn	64
Peoples Gas	181¼
Pitts Coal	47⅝
Republic I. & S.	65⅝
Sinclair Oil	39
Southern Pacific	133¼
Southern Railway	[illegible]
Studebaker	70⅝
Tex Co.	65
Tex C. & O.	13⅝
Tobacco Products	[illegible]
Union Pacific	[illegible]
U. S. Industrial Alcohol	117⅞
U. S. Rubber	57⅞
U. S. Steel	[illegible]
U. S. Steel Pfd.	140⅝
Westinghouse	[illegible]
White Motors	[illegible]
Willys Overland	[illegible]
Nevada Cons.	[illegible]
Coca Cola	104⅝
Freeport Tex.	65
Gen. Asphalt	79⅝
Gulf States Steel	65
Int'l. Harvester	[illegible]
Mack Truck	[illegible]
Richfield Oil	37⅝
Middle States Oil	[illegible]
National District	[illegible]
Owen Bottle	[illegible]
Pan Amn. Pete	[illegible]
Remington	[illegible]
Royal Dutch	[illegible]
Sears Roebuck	[illegible]
P. L. & San Fran.	117⅝
Simms Pete	20⅝
Stewart Warner	90¼
Vanadium Steel	78¼

OHIO STOCKS

Cities Service (com)	65⅝
Amn. Gas & Elec.	173¾
Commonwealth (com)	84⅝
Continental Baking (A)	31
Continental Baking (B)	4⅝
Goodyear (com)	63½

MARION STOCKS

(Quoted by George H. Knapp)

	Bid	Asked
Bonds		
Marion Steam Shovel 6's		104
New Hotel Co. 2nd 7's	...	95
Banks		
Fahey Banking Co.	165	...
Marion County Bank	165	
Marion National Bank	165	...
National City Bk & Tr.	155	165
Marion Savings Bank	125	175
Utilities		
Marion Water 7% Pfd.	100	...
LaRue Telephone	...	18
O., D. & M. Preferred	...	100
Industrials		
General Excavator	120	...
Alloy Steel Castings	105	...
Loughton Sulky Co.	...	90
Huber Mfg. Co. Com	120¼	...
Huber Mfg. Co. 6% Pfd.	102	...
Marion Steam Shovel 7% Pfd.	100	104⅝
Marion Union Stock Yards		80
Marion Grain & Supply	...	80
Fairfield Eng. Co. 7% Pfd.	...	100
Miscellaneous		
New Hotel Com.	...	80
Credit Loan & Disc. Com.	110	
Crawford Finance	25	
Crawford Finance 6% pfd.	65	

WESLEY WADDELL DIES IN NEBRASKA

News of Former Marion County Man's Demise Received by Brother

Word was received here today by M. Waddell, 603 East Center st., of the death of his brother, Wesley Waddell, 69, at Pawnee, Neb., yesterday afternoon.

Wesley Waddell was born in Richland township and was the son of Samuel and Catherine Jacoby Waddell, deceased. When 20 years of age he went to Nebraska and had lived there since that time. He was married to Miss Carrie Bernhart and two children were born to the union.

Surviving, with the widow and two sons, Sam and Walter, are four brothers and two sisters. The brothers are M. Waddell, East Center st., [illegible] Waddell, Burlington, Kan., [illegible] Waddell, Olathe, Kan., and W. [illegible] Waddell, New York, N. Y. The surviving sisters are [illegible] Schaffner, of [illegible] the Cheney, [illegible]

Funeral arrangements [illegible]

[illegible]

Grain Market

Chicago Close

Chicago, Aug. 27—Grains closed higher today. Wheat was up ⅝ to 1c, corn ⅛ to 2⅝c and oats unchanged to ⅛c up.

Wheat—4 red 1.23½; 2 hard 1.11@ 1.12; 3 hard 1.00¾@1.10½; 4 hard 1.04½@1.07½; sample grade hard 1.02½; 3 northern spring 1.05¼@ 1.07½; 2 mixed 1.09@1.10¼.

Corn—2 mixed 98@1.00; 3 mixed 96½; 6 mixed 93; 1 yellow 1.01, 2 yellow 1.02½@1.04; 3 yellow 1.01@1.02; 4 yellow 99@1.00; 5 yellow 97@98¼; 6 yellow 95@96; 2 white 99@1.00¼; 3 white 98@98½; 4 white 96; 5 white 82; sample grade 80@93.

Oats—2 white 30¾; 3 white 37¼@ 39½; 4 white 35¼@37½; sample grade 36; rye 1.09; 2, 98¼@¾.

Barley—57@58½.

Opening

Grains opened uneven today with wheat ⅛c higher to ⅝c lower, corn unchanged to ⅛c higher and oats unchanged to ⅛c lower.

Opening prices were:

Wheat—Sept 1.09⅝@1.10; Dec. 1.15 @1.15⅝; March 1.20¾; May 1.23.

Corn—Sept. 91@91⅛; Dec. 73@ 73¼; March 75⅞; May 78.

Oats—Sept. (new) 37⅝@¾; Dec. (new) 40¼@⅜; May 44⅞.

Range

	High	Low	Close
Wheat			
Sept.	1.11¾	1.09⅝	1.11¾
Dec.	1.16⅝	1.15	1.16⅝
Mar.	1.21⅛	1.20¾	1.21⅛
May	1.21	1.22¾	1.24
Corn			
Sept.	.93¾	.90⅝	.93½
Dec.	.73⅝	.72¾	.73⅝
Mar.	.76¼	.75½	.70¼
May	.78¾	.78	.78¾
Oats			
Sept. new	.38	.37⅝	.38
Dec. new	.40½	.40¼	.40⅝
Mar.	.43	.42⅞	.43
May	.41½	.41⅝	.44⅝
Rye			
Sept.	.96½	.95¾	.96¼
Dec.	.97⅛	.00⅝	.07¼
Mar.	.00½	.99	.99½
Lard			
Sept.	12.47	12.35	12.45
Oct.	12.62	12.50	12.55
Dec.	12.77	12.67	12.67
Jan.	13.05	12.95	13.00
Ribs			
Sept.	....	....	14.25
Oct.	....	....	13.95

Toledo Close

Toledo, Aug. 27—Cash grain close: Wheat—2 red 1.47½@1.48½; corn 2 yellow 1.10@1.11; 3 yellow 1.09@ 1.10; oats 2 white 43½@44½; rye 2, 1.10; barley 2, 98@99.

Seed Close: Clover: Cash imported old 14.00; domestic cash 17.50; Oct. 18.00 B; Dec. 18.00; Alsike: Cash new 18.50 B; Oct. 18.50 B; Timothy: Cash 2.00; Dec. 2.45.

TODAY'S REVIEW OF GRAIN MARKET

Chicago, Aug. 27—Saturday's close in the local grain market found futures prices at almost precisely the same figures of two weeks ago. The markets continue to lack incentive for activity on either side with the bulk of the profession holding to a trading position.

At the close wheat was ⅛@1½c lower than a week ago, corn was ⅝c off to 1¼c up, the latter on September oats were 1¼@1⅝c higher and rye ⅛@1½c down.

Fluctuations in wheat prices have been decidedly choppy. During the past week and the week preceding they went sharply higher at times on reports of frost in Canada, only to drop back to previous levels when advices indicated that little damage was done.

Crop Out of Danger

It is now fairly generally assumed that the bulk of the Canadian crop is out of danger. Harvesting has been progressing rapidly. With the movement not far in the offing hedging sales have increased, resulting in pressure of sufficient proportions to dampen growing ardor on the buying side.

Today the Canadian pool will announce the price on first shipments. It is expected to be between 80 and 85 cents, which compares with $1 a year ago. While this appears to be a bearish factor, it is worth noting that at present futures prices are ranging approximately 20 cents per bushel below the levels of a year ago.

An estimate from Washington figures the wheat crop of twenty-three countries, exclusive of Spring wheat in Canada, at 2,414,000,000 bu. as compared with 2,425,000,000 bu. a year ago. It is assumed now that the Canadian crop, while estimated considerably above last year's figures, will yield not a great deal more, as marketings showed an enormous surplus over the estimate.

While this would appear as a bullish factor, the trade appears content to assume that present low prices are satisfactory in relation to crop yield, for one reason because of the heavier carry over. This being the case, and it seems fairly well confirmed by the action of the market during the past two weeks, it leaves but one opportunity for an incentive toward constructive action to develop. This must come from export trade, the Canadian crop being reported past any possibility of heavy damage.

44½ IS WEEK'S HIGH MARK ON LOCAL STOCK

Marion Steam Shovel Co. [illegible] stock reached a high mark of 44½ [illegible] last week's trading on the New York [illegible]

[illegible]

CHAMPION BUTTER FAT PRODUCER

Sophie's Emily, pride of Randleigh Farm, Lockport, N. Y., the world's champion butter fat producer. In eight consecutive 365-day tests she has yielded a total of 127,487 pounds of milk, from which 6,268.90 pounds of butter fat has been produced. The experts point out that this would supply one family of five with butter for something like 100 years.

DEATH CLAIMS AGED PROSPECT RESIDENT

Rites for Mrs. Elizabeth Smeltzer, 81, To Be Held Wednesday Afternoon

Prospect, Aug. 27—Mrs. Elizabeth Smeltzer, 81, of Prospect, died at her home Sunday night at 7 o'clock. She had been ill for eight weeks. Death was due to complications.

Mrs. Smeltzer was born in Pleasant township Oct. 4, 1848. Dec. 31, 1865, she was united in marriage to Jeremiah Smeltzer of Prospect, whose death occurred 20 years ago.

Mrs. Smeltzer is survived by one son Frank, who resides near Prospect; four grandchildren; four great grandchildren; a sister, Mrs. Lucinda Jacobs, of Spencerville; two half-brothers John A. Decker, of New Hartford, Mo., and William A. Decker, of Magnetic Springs; two half-sisters, Misses Amanda and Mary Decker, of Marion.

Funeral services will be held at 3 o'clock Wednesday afternoon at the Prospect Lutheran church conducted by the Rev. C. S. Hunsiker. Interment will be made in the Prospect cemetery.

STREET SURFACING IS STARTED TODAY

Contractor Begins Paving Construction Work on S. Prospect st.

Work of surfacing South Prospect st., from Edgewood dr. to the south corporation line, was started today by C. K. Kohbarger who was recently awarded the contract. Surfacing of the street was authorized by city council after it was brought to their attention that the concrete base put in a number of years ago was rapidly deteriorating.

Construction work on the storm water and sanitary sewer on Boone av. from Wilson av. north and on sidewalks on both sides of Thew av. from Prospect st. to McKinley park, was also started this morning by Landon brothers. Contracts for the work were awarded to the Landons by the board of control several months ago.

IS HONOR GUEST

Farewell Party Honors Miss Leah Rodefer Who Leaves for School

Prospect, Aug. 27—A farewell and surprise party was held at the home of Miss Sarah Margaret Jones Saturday afternoon in honor of Miss Leah Rodefer who is leaving soon, to enter Miami University. The afternoon was spent with games and music. Before adjourning, a set of book ends were given to the guest. Those present were Misses Gertrude Carnes, Elizabeth Dill, Beatrice Reed, Nelda Hedges, Del Sonena Kleisman, Leah Rodefer, Dorothy Stiffler, Helen Skinner, Gladys Lindley, Florence Lowry, Margaret Coonfare, Margaret Griffith, Gertrude Morris, Sarah Thomas, and Martha Jones.

WILL ELECT OFFICERS

Caledonia, Aug. 26—The regular meeting of the Ladies' Aid society of the Methodist church scheduled for Thursday has been postponed until Sept. 5, it is announced. The annual election of officers will take place at this time.

A man is always wondering what his neighbor thinks of him—and his neighbor is probably wondering likewise.

A man should devote one day a week to doing the things he "put off until tomorrow."

LEVINE MAKES SUDDEN HOP-OFF FOR BRUSSELS

London, Aug. 27—Charles A. Levine, who has been waiting at Croydon airdrome for favorable weather to make a non-stop flight to New York, hopped off unexpectedly at 2:30 o'clock this afternoon for Brussels. Levine flew in his own Junkers plane, the "Queen of the Air," piloted by Bert Acosta. Miss Mabel Boll was a passenger.

The purpose of the flight was not revealed.

WOMAN'S SCREAMS SCARE BURGLARS; $6,500 TAKEN

Cleveland, Aug. 27—Cash, jewelry, fur coats, silverware and other property, valued at a total of about $6,500, were taken by burglars early today from the home of William Fergus, well known sports promoter here. Mrs. Fergus awakened and screamed while the prowlers were at their work, frightening them away. Fergus said this fact undoubtedly prevented them from obtaining art works and other household goods worth many thousands.

OPPOSE CHANGE

Church Adopts Resolution at Conference in Sabina

Sabina, Aug. 27—Opposition to "every movement which seeks to secure a modification of the Volstead law by increasing the permissible percentage of alcohol in any manner or weakening its provisions for enforcement," had been adopted today in a resolution passed by the Ohio conference of the Methodist Protestant church being held here.

The resolution continued: "We are unequivocally opposed to the election of any candidate for legislative, judicial, or administrative office, state or national, who favors the repeal, modification or nullification of the constitution of the United States or who is known to be opposed to the strict enforcement of the law guaranteeing its purpose."

In life, you don't skid if you're not going too fast.

LET US SEND YOUR
Flowers By Wire
ANY WHERE ANY TIME.
BLAKES
FLORISTS

36 in. Outing, Light or Dark, yd.
15c

36 in. Challie, yd. 15c
large asst. patterns

10 Bars P. & G. Soap [illegible]
Qt. The Cans, Doz. [illegible]
Panties, [illegible]
Boys' Coveralls [illegible]
Ladies' Fancy Aprons [illegible]
[illegible]

[illegible]
$1.98 [illegible]

[illegible]

NewspaperARCHIVE.com

CITY BRIEFS

Last Rites Held — Last rites for Mrs. Hanna Field Schneider, wife of John M. Schneider, were conducted at 2 o'clock this afternoon at her late home, 234 South State st. The services, in charge of Dr. B. L. George, pastor of Epworth M. E. church, were private. The body was laid to rest in Marion cemetery.

• • •

Funeral at Home — The funeral of Ira Oliver Chenoweth was conducted at 2 o'clock this afternoon at his home, 130 Carhart st., followed by interment in Marion cemetery. The Rev. Wiley S. Young, pastor of Fite Memorial Baptist church, was in charge.

• • •

Six Drunks Fined—Six plain drunks, rounded up by the police department over the week-end, received fines of $10 and costs each when arraigned before Municipal Judge W. R. Martin this morning. The six, who were arrested Saturday night and Sunday morning, pleaded guilty when brought before Judge Martin.

• • •

Pleads Not Guilty—Charles Drippa, arrested on the east side of the city on a charge of driving a car with the cutout open, pleaded not guilty when arraigned before Municipal Judge Martin this morning and was released on his own recognizance for a hearing this afternoon. Drippa denied the noise his car was making was due to the cutout, asserting it was caused by an exhaust whistle which he had attached to the exhaust pipe from his engine.

• • •

Permits Issued — Building permits for two garages and a porch were issued by City Clerk Keller Saturday afternoon. A permit for a porch to cost $25 was taken out by W. B. Strayer, 218 Washington av., and permits were issued to H. K. Henderson, 477 Pearl st., who will build a garage to cost $100 and Herman Fetter, 461 Forest st., who will build a garage to cost $75.

• • •

Two Operations — Two abdominal operations were performed this morning at City hospital. The patients are Mrs. Clifford Hoch, 530 South Vine st., and Mrs. Dale Alspach, of Columbus.

• • •

Admitted to Hospital—Jack Field, nine-year-old son of Mr. and Mrs. Charles Field of Richwood, was admitted at City hospital yesterday for treatment for a fractured leg.

• • •

Rites Held Today—Short funeral services were held this morning at the Schaffner-Queen funeral home, East Center st., for Mrs. Jane Hogan, a former Green Camp resident who died in Cleveland, Friday. Burial was in Marion cemetery. The body arrived in Marion today.

• • •

Taken to Home—Mrs. Della Reardon, wife of Louis E. Reardon, desk sergeant of the City police department, was removed from the Dr. Frederick C. Smith clinic to her home, 681 Wood st., Saturday afternoon in the W. C. Boyd invalid car.

• • •

Leaves Hospital — Miss Beatrice Edler was removed from City hospital to her home, 832 Bennett st., yesterday afternoon in the W. C. Boyd invalid car.

• • •

Serves as Pallbearer—Henry True, 149 East Church st., is in Lima today, serving as a pallbearer at the funeral of Ralph Mackenzie, 40, who died of heart trouble at his Lima home Friday. Mr. Mackenzie was known here.

• • •

Files Petition — Petition in bankruptcy was filed in Federal court Saturday afternoon by Pearl M. McDonald, laborer, 316 Park blvd. McDonald's debts were listed at $769. He has no assets. His bankruptcy papers were filed through L. E. Myers, local attorney.

• • •

Game Tuesday—Recreation baseball fans will be given a special treat at Lincoln park, Tuesday evening, when the Epworth Juniors, pennant winners in church league No. 2, will clash with the Epworth No. 1 team. The game is scheduled to start at 6:10.

• • •

Attend Reunion—Mr. and Mrs. Burl Melvin, Leader st., Mr. and Mrs. Albert Large, Girard av., and Mr. and Mrs. Paul Sifritt, Blaine av., this city, and Adin Harper, Richwood, father of Mrs. Melvin, were among those in attendance at the Harper reunion held Sunday at the Chap Harper grove near Magnetic Springs. About 125 members were in attendance. Mrs. Melvin was appointed to serve on the program for the reunion to be held next year at the same place.

• • •

Taken to Home—Mrs. Jerry Darmody was removed from City hospital to her home, North Prospect st., this afternoon in the C. E. Curtis & Co. invalid car.

COURT NEWS

Licenses Issued

Two marriage licenses were issued Saturday afternoon by Probate Judge L. B. McNeal. They are:

Harold T. Bolinger, 28, rubber worker, Morristown, O., and Miss Florence Marie Brocklesby, 28, musician, Caledonia.

Charles Colmer Dengler, 22, dry cleaner, Marion, and Miss Georgia Irene Henry, 22, saleslady, also of Marion.

CONDITION UNIMPROVED

Mrs. Garneth Malone, who has been seriously ill at her home, 198 Nye st., the last three weeks, is reported unimproved.

When one starts coughing in the middle of the night, it seems to be impossible to stop it. It is the same way with a dog's barking.

Correcting a bad boy is some times an attempt to cure by laying on of hands.

Plans for Life With Circus Collapse as Officers Return Girl and Man to Marion

With their hopes of playing together in the circus shattered, Irene Slob, 15-year-old daughter of Mr. and Mrs. Martin Slob, 1014 North Main st., and Niles Peters, 21, of Syracuse, N. Y., today awaited hearing before Probate Judge L. B. McNeal, to take place late this afternoon.

The girl is in the county detention home and Peters is being held at county jail, following their arrest Saturday at Toledo and their journey here in company with. L. D. Aller, county probation officer, and J. L. Ullom, Marion county humane officer. The two officers went to Toledo Saturday after the couple.

First Met Last Year

Peters was playing in a carnival here last year when he met Irene, he told local officers. Then he joined the Miller 101 Ranch wild west show and while again playing in this city Friday saw the girl in the audience. When the train rolled out of Marion for Toledo late Friday night, there was a girlish form curled up among the Indian women, one of Peters' riding costumes covering the dress she wore.

Irene's disappearance was discovered even before the circus train left the city. Two circus marshals stalked menacingly about the canvas under which she was hiding but failed to find her.

The following morning, when the show was unloading at Toledo, they caught her as she crawled out.

Away from Home

Irene had been living away from home. She told Director Margaret Slater, head of the Toledo women's bureau, that she didn't want to go home, that she couldn't get along with her father. She said she and Peters had planned traveling with the circus together.

Peters told local officers that his father was a well-known attorney in the East. He said that he thought the girl was 18 years of age and was no longer a minor so that there would be no trouble. Evidently he did not know her father. She said so and Peters had she was 21, the officers said. Irene told police that she was 17 but her father told detention home officials that she was only 15 years of age.

No charges have yet been filed in probate court against either of the couple, according to Judge McNeal, but they are to appear before him this afternoon.

Important Announcements

There's Something of Interest in Every Line.

Sweet cider, 4 gallons for $1.00 at Lawrence Farms.

Just six improved home sites remaining unsold on Vernon Heights Boulevard. Ask R. T. Lewis.

WHEN YOU GO 'WAY—

provide a home for your cat. Make sure all windows have been locked and all lights are out. Have a neighbor keep an eye on your place—AND THEN—make sure that every hazard has been fully covered by Lawler Insurance Agency 100 N. Main-st.

Tomatoes for canning $1.00 per basket, delivered anywhere in city. Phone 2039. Cooper Grocery and Meat Market, 747 Bennett st.

NOTICE

If you have hay or straw to sell call M. Wait, Caledonia, Phone Office 18, Residence No. 1.

CARD OF THANKS

We wish to thank the relatives, friends and neighbors, for their kindness, floral offerings and use of cars during the sickness and death of our brother, John Wesley Werts.

Brother and Sisters.

SCHOOL BOOKS

Sell your used books tomorrow. Langley, 227½ W. Center st.

"You break it — we fix it." Marion Welding Co., 132 Oak-st.

Lovejoy Shock Absorbers
THE
Horton Battery Service
123 W. Church St.

THE JENNER CO.
389 W. Center St. 163 S. Main St.
COLORFAST BROADCLOTH SHIRTS
New novelty patterns—carefully tailored—always look right because they fit right—collar attached style. Regular $1.50 values—
$1.15

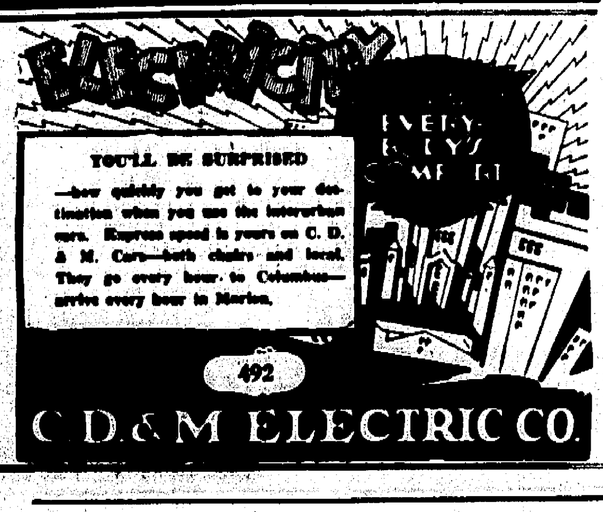

Back to School

You will appreciate a picture of him made before he leaves.

He will want a picture of Dad and Mother like the others will have of their parents.

VAIL PHOTOGRAPHS KODAKS FRAMES
186 E. Center St.
Ground floor studio.

SPECIAL for This Week AT MAY'S

Smart New Rectangular
Wrist Watch
White gold filled case engraved in a pleasing design — Engraved platinum finish dial. One of the newest and mostly admired models.
$12.50
$1.00 DOWN—$1.00 PER WEEK
MAY JEWELRY CO.
PAY MAY — PAY DAY

Pocahontas Coal
Now is the time to buy. Prices are stiffening. We are handling best grade No. 3, also cheaper grade. Call us for prices.
THE E. F. PATTON & SONS CO.
Coal & Builders' Supplies.
188 Erie St. Phone 4168.

A $ BILL
Buys Any Straw Hat in the Store
Including $5.00 and $6.00 Knox Hats.
KLEINMAIER'S
—Marion's Greatest Store for Men & Boys

DR. R. W. ANDREWS
"The Careful Dentist"
Across from Court House.
Corner Center and Main Streets.
GAS X-RAY
Hours 10:00 to 8:00.
Phone 6116.
112 S. Main St.

COOPER BATTERIES
MALO BROS.

ELECTRIC WELDING
Radiator Repairing
Acetylene Welding
R. C. WOLFEL WELDING CO.
306 W. Church St. Phone 6226.

Seems Impossible Doesn't It?
But It's True

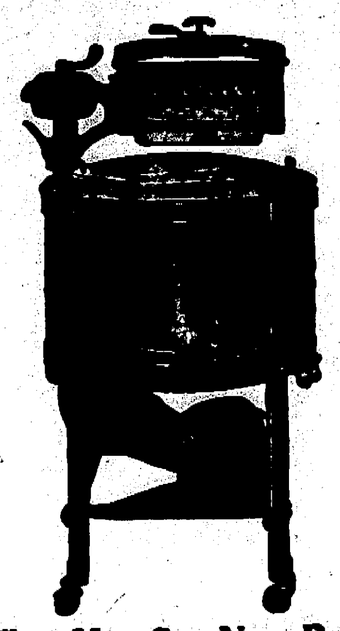

That You Can Now Buy a HAAG for $109.50
Call us for demonstration.
CASH OR TERMS
C. D. & M. Electric Co.
198 S. Main St. Phone 2324.

MORE THAN TWO MILLION PEOPLE
Have Bought
DODGE BROTHERS MOTOR CARS

And new thousands of Dodge Brothers owners are joining these millions every week.

Production and sales continue steadily to mount. Dodge Brothers vast and imposing factory resources continue to expand.

Faith in the integrity and progressive genius of Dodge Brothers continues to entrench itself more deeply than ever in the public consciousness.

It becomes increasingly evident that Dodge Brothers great and distinguished past is steadily projecting itself into a still more illustrious future.

A good name becomes better still with every motor car that is shipped from Dodge Brothers Works.

Style has joined hands with dependability, in the swift advance of Dodge quality to higher and ever higher levels.

Dodge Brothers three great Sizes—The Standard, The Victory and The Senior—exemplify today the logical and brilliant flowering of those sturdy ideals on which Dodge Brothers Works was founded fourteen years ago.

GUY C. STOLTZ
Marion, Ohio.
ASSOCIATE DEALERS.
C. W. Schaaf, Mt. Gilead. H. E. Thomas, Prospect, O.

The Warner Edwards Co.
Printzess Fur Trimmed Travel Coats
$29.75 AND $49.75

Combination of color and style makes Printzess Coats one of the season's smartest.

"Last of the Mohicans"

THRILLING TALE OF RED MAN

on Radio Bill Tuesday

"The Last of the Mohicans," Fenimore Cooper's thrilling tale of the red man, will be heard as the Soconyland sketch through the National Broadcasting system at 6:30 o'clock Tuesday night.

Compositions by the Norwegian composer, Edward Grieg, will be presented by a group of artists as the Works of Great Composers feature to be heard over NBC system stations at 9:20 o'clock Tuesday night.

Mme. Lolita Cabrera Gainsborg's piano rendition of the master's "Concerto in A Minor" is one of the outstanding numbers on the program displaying remarkable individuality of design.

All-Spanish compositions in vocal and instrument form will be broadcast at 7 o'clock Tuesday night over the NBC system as the Musical Miniature program.

A special transcription of "Wagneriana" by Frank Black, accompanist and arranger for the Seiberling Singers, will be used for the first time at 7:30 o'clock Tuesday night over the NBC system.

Continuing the program of special music, the overture to the Druidic opera, "Norma," by Bellini, will be played as the opening number of the hour of Slumber Music to be broadcast over the NBC system at 10 o'clock Tuesday night.

The string sextet with piano and harmonium will also present Victor Herbert's "D e v o t i o n," "Espana," a waltz by Waldteufel and Rubinstein's "Melody in F."

MONDAY

6:00 p. m. KYW, Uncle Bob. WAIU, Dinner Music. WBZ, Orchestra. WEEI Big Brother. WEBH, Musical. WIP, Uncle Wip. WJZ, Harmony. WLW, News; Dinner Music. WLS, Markets; Lullaby Time; Organ. WMAQ, Concert Orchestra. WOR, Ensemble; Scores. WTAM, Dance Music. WWJ, Dinner Music; Scores.

6:10 p. m. WGN, Uncle Quin; Concert.

6:15 p. m. WSAI, Secretary Hawkins.

6:20 p. m. WMAQ, Davis Orchestra; Sports.

6:30 p. m. WDAF, "Air School." WGY, General Electric Program to WMAK. WISN, Organ; Scores; Trio. WTIC, Pianist; Sport Talk.

6:45 p. m. WOC, Chimes Concert. WSAI, Troubadors.

7:00 p. m. WBBM, D. A. R. Program. WENR, Air Scouts. WGN, Studio Program. WLS, News Reel; Vocal, Instrumental. WLW, Orchestra. WMAQ, Concert Orchestra; Aerials. WOC, Capital Theater. WOR, L'Heure Francaise. WRVA, Byrd Trio. WTAM, Studio Program. WTMJ, Organ; Orchestra.

7:15 p. m. WOC, Organ, Soprano.

7:30 p. m. WBBM, Organ; String Music. WCCO, Orchestra. WEBH, Orchestra; Ensemble. WJR, Lingeman Minstrels. WLS, The Angelus; Entertainers. WOR, Black Canoes. WTAG, Studio Program.

8:00 p. m. WBBM, Popular Program. WLS, Water Witches. WOC, Players. WOS, Markets; News; Talk.

9:00 p. m. KYW, Studio Program. WBBM, Favorite Orchestras. WCCO, Barnetts Orchestra. WDAF, Studio Program. WEBH, Recital. WGN, "In Chicagoland." WHK, Talk; Orchestra. WISN, Studio Program. WLS, International Revue. WLW, Fun Full Hour. WOC, Waikiki Entertainers. WOS, Courtesy Program. WSM, Concert Trio. WTAM, Varied Program.

9:30 p. m. WLS, Hippodrome. WSAI, Two Pianos.

10:00 p. m. WAIU, Courtesy Program. WADC, Studio Program. WCCO, Crinoline Trio. WEBH, Orchestra and Studio. WENR, Mike and Herman. WJR, Entertainers. WGY, News; Smith's Cavaliers to WHAM, WMAK, WMAQ, Amos 'n' Andy also WLW. WOO, Soprano, Pianist. WOR, News; Orchestra. WSAI, Hauer's Orchestra. WTAM, Revells Orchestra. WTMJ, Music Box Review.

10:15 p. m. WMAQ, Dr. Smith; Orchestra.

10:20 p. m. WBBM, Lee Simms.

10:30 p. m. WCCO, Vocal; News. WGN, Varied Program. WJR, Trio. WLW, Organ. WOR, Witching Hour. WSM, Radio Seven.

11:00 p. m. WLW, Dance Music. WMAQ, News and Chapman's Orchestras. WOC, Heuer's Orchestra. WTMJ, Popular Program.

11:15 p. m. WSM, Studio Program.

11:30 p. m. WGN, Drake Orchestra. WTAM, Dance Music.

11:45 p. m. WSB, Brown Orchestra.

12:30 p. m. WTMJ, Rayfoto Pictures.

12:45 p. m. WDAF, Nighthawk Frolic.

1:00 a. m. WSUI, Organ.

CHAIN FEATURES

NBC—System—WEAF

5:00 Waldorf Astoria Dinner Music to WRC, WWJ.

6:00 Talk "Wealth" to WGY, WRC, WSAI.

7:00 Around the Piano to WLIT, WTIC, WGR.

7:30 A. & P. Gypsies to WJAR, WLIT, WRC, WTAM, WWJ, WSAI, WCSH, WDAF, WTIC, WGN, WGY.

8:30 General Motors Party to WTIC, WJAR., WTAG, WLIT, WRC, WWJ, WTAM, WSAI, WCCO, WOC, WDAF, WGY.

9:00 The Cabin door to WTIC, WTAG, WLIT, WRC, WGY.

9:30 El Tango Romantico to WTIC, WGY, WOC, WWJ, WMC.

10:00 Park Central Orchestra to WMC, WWJ.

NBC—System—WJZ

6:30 Roxy and Gang to WBZ, KDKA, KY ', WEBC, WJR, WSM.

8:00 Riverside Hour to WBZ, KDKA, WBAP, KYW, WJR, WMC, WCCO, WEBH, WLW.

8:30 "Real Folks" to WBZ, KDKA, WJR, KYW, WLW.

9:00 Russian Gayelles to WHAM.

Columbia Network

8:00 Opera "Cavallerio Rusticana" to WOR, WADC, WAIU, WMAQ, KOIL.

9:00 The Captivators to same network.

PASTOR REASSIGNED TO MARION CHURCH

Rev. G. E. Waddle To Be Formally Appointed at Nazarene Assembly

The Rev. G. E. Waddle, 168 Clover av., will be formally reappointed to the pastorate of First Church of Nazarene at the annual district assembly of the Nazarene church, which opens Tuesday at Coshocton, O. Mr. Waddle has received a call to return to the Marion pastorate.

The Rev. James Bolin, who recently resigned as pastor of the Bennett street church, will receive formal appointment to a St. Paris, O., pastorate.

The conference, to open Tuesday morning, will close Sunday. Mr. Waddle will return to Marion Saturday for Sunday's services.

Local delegates to the convention include Mr. Waddle, Mr. and Mrs. Bolin and Ellery Davis, of Marion and Mrs. Charles Adams, of the South Canaan Nazarene church. They will leave for conference in the morning.

EXAMINE YOUTHS

Tries To Force Himself Into Suite of Governor Smith

Spring Lake, N. J., Aug. 27—While Governor Smith was being closely guarded today a sanity test was to be given to Thomas Connahan, 22, Philadelphia electrician, who attempted to force his way into the governor's suite in the Monmouth hotel at 1:30 a. m.

It was learned today, as police questioned Connahan, that the Philadelphian also had planned to get a "personal interview with Herbert Hoover, Republican presidential nominee. As in the case of Governor Smith, Connahan said, he wished to see if Hoover were a "fit man to be president."

Connahan was to be examined by County Physician Clayton. He was held in $1,000 bail after arraignment, and is at the Monmouth county jail.

Following Connahan's arrest, police searched his bag, but found only some fishing tackle and a typewriter. He had no weapon.

LaRue News

LaRue—Mr. and Mrs. C. M. Bell, of Cleveland, were guests at the home of Mrs. C. H. Topliff last week.

Mrs. Maggie Richard, of Columbus, were Sunday dinner guests of Mr. and Mrs. J. N. Allen.

The Rev. and Mrs. R. L. Reynolds and family left last Tuesday for a two week's visit with friends and relatives in Scioto county.

Miss Wanda Lannyhill is spending the week with friends and relatives in Columbus.

Miss Imogene Metz is spending the week with Miss Jennie Isabelle Burdge, near Forest.

Those from LaRue who attended the Sager family reunion at Lafayette were Mr. and Mrs. John Zeig and daughter, Arvilla, Mrs. Mary Secord, Miss Clarabelle Messenger, Mr. and Mrs. Irven Wasserbeck and daughters Jane and Bonnie, and Ruth Sager. Misses Arvilla, Jane and Ruth contributed to the program.

Miss Helen Carr and Betty Mulvaine, of Marion, visited Saturday with Miss Carr's parents, Mr. and Mrs. W. W. Carr.

Mr. and Mrs. Wilbur Miller and daughters, Clara and Mabel, spent Sunday at the G. A. Black home in Quincy.

Mrs. John Dickason, of South Bend, Ind., is spending the week in LaRue.

Mr. and Mrs. J. R. Sero, of Gary, Ind., will return home this week after a two week's visit with Mr. and Mrs. H. H. Noyes, north of LaRue.

Misses Mary Lillian Covert and Clarabelle Carey and Marshall Allen and Irven Clements were Sunday night guests at the Ronald Williams home in Bellefontaine.

Mr. and Mrs. Charles Lamb, of Marion, were guests at the John Lamb home, Sunday.

Mrs. Otis Wolgomot and sons returned to their home in Oklahoma City, last week, after spending a few weeks with friends and relatives in LaRue.

Mr. and Mrs. Pearl Shirk and sons, Glenn and Max, of Kenton, were weekend guests of Mr. and Mrs. C. W. Shirk and family.

Mrs. J. C. Thuma and children, Jean Ann and Jimmy, returned home last week after a few week's visit with Mrs. Eva Thuma, at Lexington, O. Mrs. Thuma came home with them for a few days' visit in LaRue.

Miss Fay Roberts returned home this week after a week's visit in Kenton.

Mr. and Mrs. W. E. Thew and Mr. and Mrs. E. L. Clarke spent the weekend at the lakes.

Mr. and Mrs. J. W. Campbell motored to Russells Point, Sunday, and returned home with Misses Princess and Madge Campbell and Dorothy Crowley, who spent last week there.

Mrs. Ernest Frost and daughter, Maxine, of Marion, spent last week at the J. E. Dusang home, west of town.

There is no place like home if it is the kind you want.

PLAN GAMES

Arrangements for Bucyrus Municipal Outing Nearing Completion

Bucyrus, Aug. 27—Many old fashioned as well as modern games will be on the program at the municipal picnic which will be held at the new Aumiller park Wednesday, according to plans made by the park commission which is headed by H. A. Paxton. The entire populace of Bucyrus and vicinity is invited to attend. The games committee consists of E. B. Hagaman, Y. M. C. A. secretary, chairman; Miss Kathryn Meck, Miss Jessie Messner, Mrs. S. W. Young and Ross Black. Awards will be made to winners in contests.

The log cabin nursery which has been under construction for the past week is nearing completion, and it will probably be finished by Wednesday. Cussins and Fearn company, Columbus, through its local manager announced that the firm will donate a slate coated roof on the nursery.

The W. A. Riddell company will, this week grade and improve the road to the park, before Wednesday, with one of their new graders. Arrangements are now being made to secure enough ... before the picnic.

Be sure you are right and then ... ahead; not neglecting to also con... others you are right.

COOPER BATTERIES
MALO BROS.

WILLARD BATTERIES
THE
Horton Battery Service
133 W. Church St.

Celia M. Wright
Clairvoyant
MARION HOTEL
Tuesday, Aug. 28
Private Readings
11 a. m. to 11 p. m.

COAL
Silver Street Coal Yard.
C. K. Lee, Prop.
Coal at Reasonable Prices.
Phone 2736. Yard 335 Silver St.

TAYLOR LOUDSPEAKERS
MALO BROS.

Why Pay More for a Washer?
VOSS

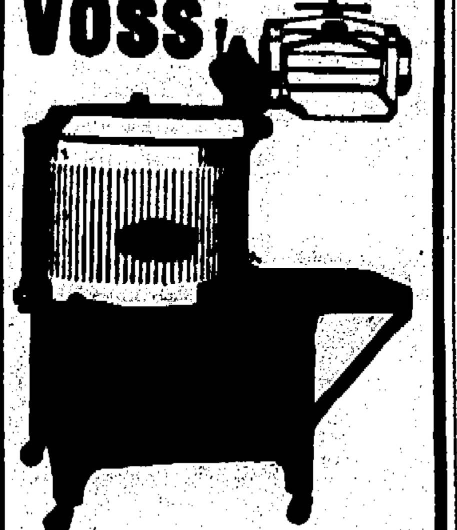

As Low As
$79
Easy Terms. Fully Guaranteed. $10 will deliver a Voss.
VanAtta Hardware Company
Hardware • Paints • Stoves • Electrical Goods

RAINBOW GARDENS
Watermelon Feast
Watermelons right off the ice.
WEDNESDAY
Round and Square Dancing
Melody Five for Music
Ladies 25c, Gents 50c.

Enjoy Ohio's Finest
SWIMMING
AT
Crystal Lake
(PARK)
PARK PLAN DANCING
MERRY-GO-ROUND
AMUSEMENTS OF ALL KINDS

PRINCESS THEATRE
TONIGHT—TOMORROW
BUDDY ROOSEVELT
—IN—
"BETWEEN DANGERS"
Unknown—Accused of Murder. A Forty Five his only life insurance! See Buddy's most thrilling picture.
Comedy
"Kitty from Killarney"
and
"Spiders Lair"

NEW—OAKLAND—NEW
TONIGHT and TUESDAY

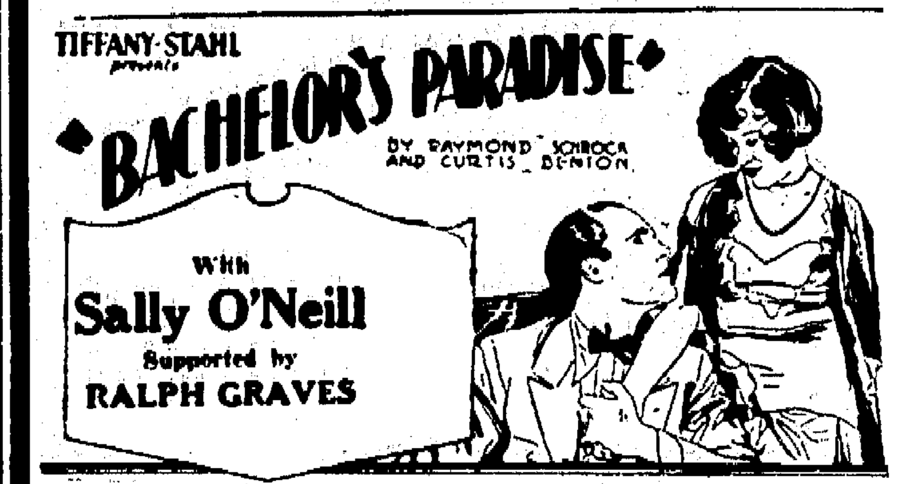

A Comedy Drama of Laughs and Gasps.
ADDED FEATURES, NEWS, COMEDY, MUSIC
Shows 7-9—Popular Prices.

GRAND TONITE TOMORROW WED.
Daily Matinee 2:15—15c-30c. Nights 7-9—25c-50c.
The Greatest Folly of All Is to Miss Seeing
BEAUTIFUL CHARMING

NEWS WEEKLY
COMEDY

FOUR BIG DAYS
THE MARION
TONIGHT TOMORROW WEDNESDAY THURSDAY
TWO PRUNES WHO WENT TO THE ORIENT FOR A DATE!

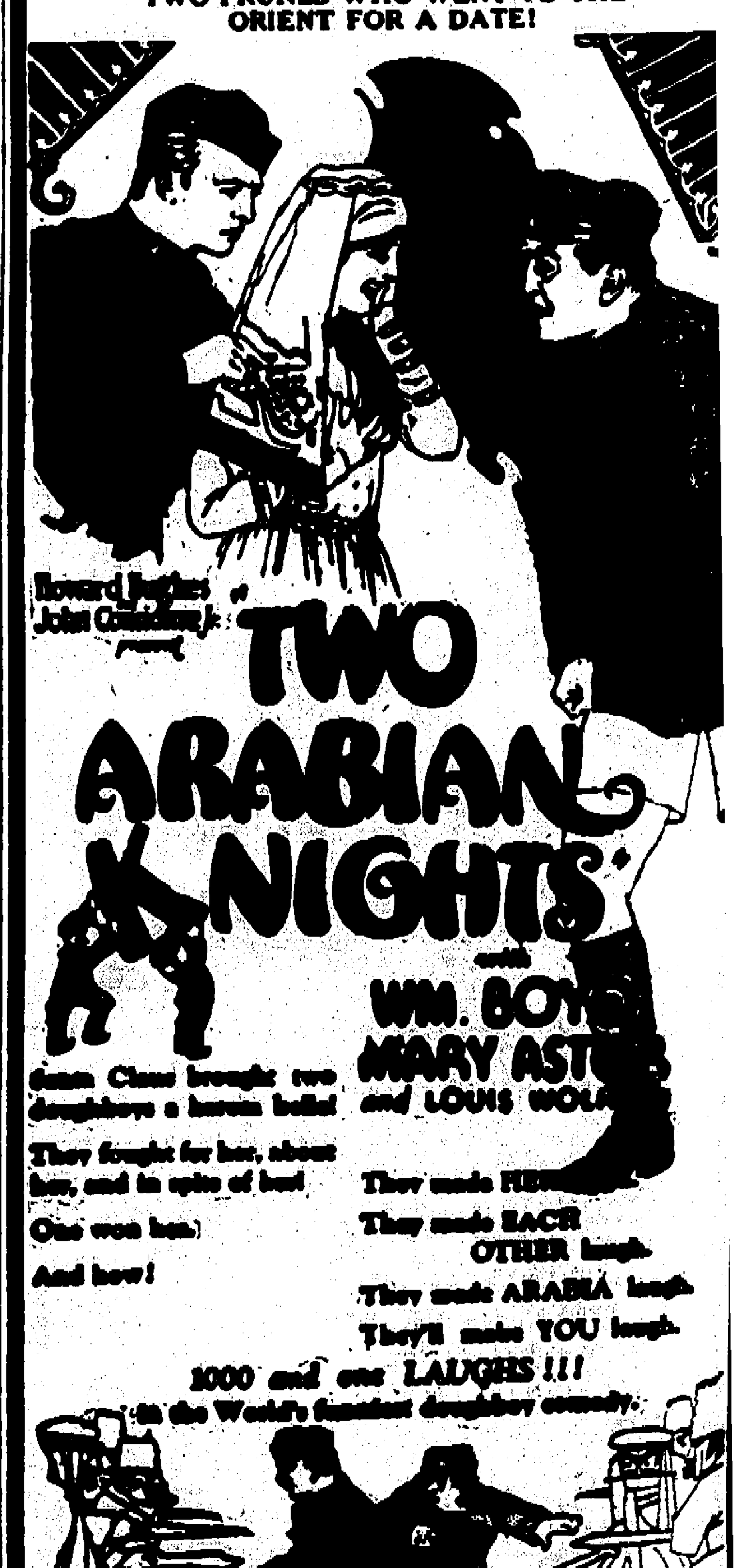

Selected Comedy—Organlogue—Pathe News.
Usual Hours—Usual Prices.

radio in every room

Throw a switch—and you have your choice of two programs. Press a valve—and you have ice-water. Select a book from the library catalog—and it's sent up to you. Wake in the morning, and find the newspaper under your door. . . . A Statler is your "home away from home."

Hotel Statler, Cleveland
Russell M. Keith, Manager

The city's finest shops, theatres and office buildings are grouped in its immediate vicinity.

There are other Statlers in:
BUFFALO • DETROIT • ST. LOUIS
BOSTON • and Hotel Pennsylvania, NEW YORK, is Statler-Operated.

The Assistant Manager in Cleveland will gladly make reservations for you at any of the other houses.

The organization of E. M. Statler

Radio's Greatest
QUALITY—PLUS PRICE
Ever Offered to the Public.
THE NEW
Majestic
RADIO
$137.50
Without Tubes.

Marion Electric & Furniture Co.
180 S. Main St. R. L. Ulmer, Mgr. Phone 7230.

DEDICATORY

TO the people of Marion and to their children, and to their children's children that through the years it may lighten the cares of life's vicissitudes with wholesome laughter; that they may wrap themselves in the soft cloak of the arts and revel in decent recreation against the humdrum routine of mundane existence; that they may find rest from the responsibilities and the wearing grind of modern metropolitan life—to them and for this does the management of the Palace Theater dedicate herewith this beautiful temple of play.

The Young Amusement Co.

V. U. YOUNG

"Truly a wonderland, erected for your amusement."

PALACE THEATER
Cor. Center and Campbell Sts.
FORMAL OPENING
Thursday, Aug. 30, 6:30 p. m.

3 DAYS
Until the
Grand Opening
of
V. U. YOUNG'S
Palace Theatre
"Marion's Only Atmospheric Theatre"

FIREMAN KILLED IN TRAIN CRASH

Twelve Others Hurt in Head-On Collision South of Toledo

Toledo, Aug. 27—Vaine Kramer, 30, Columbus Hocking Valley railroad fireman, is dead today and 12 persons injured, one seriously, as the result of a head-on collision between a passenger train and a northbound freight, three miles south of Walbridge, near here, yesterday.

The injured: Engineer William Speeth, Columbus, (seriously hurt); F. E. Kosmick, Detroit; Mrs. P. P. Coverdale, Toledo; Mrs. Russell A. Walkey, Lancaster, O.; Mrs. Charles R. Griffith, Cleveland; R. C. Cohen, Detroit; Miss Helen Field, Columbus; Mrs. A. H. Field, Lansing, Mich.; Margaret Oakafield, Columbus; R. K. Sheldon, Columbus; A. Wheat, Detroit, and John Williams, Detroit.

With the exception of Speeth, none of the injured received more than a severe shaking up and slight bruises.

The passenger train left Toledo for Columbus at 4:30 a. m. at the time a dense fog obscured vision from the engine cabs, and this was blamed for the collision which occurred when the freight pulled out of a siding and crashed into the southbound passenger train.

Both locomotives were wrecked, but only one passenger car left the rails.

The freight was carrying airplane equipment for the Antarctic expedition of Commander Richard E. Byrd. The equipment was badly damaged.

AYER'S Cherry Pectoral for COLDS and COUGHS

TRIANGLE TIRES
MALO BROS.

YOUR TEETH
Deserve the best dentifrice you can buy. Pearlo Tooth Paste whitens the teeth, preserves the gums and prevents decay. Contains iodine and magnesia.
Extra Large Tube 39c
Buy the Best for Less at
MARION SERVICE DRUG STORES

CANNING PICKLES
Fresh Cut Pickles Every Day
40c, 50c, 60c Hundred
Canning Peaches
$1.75, $2.00 and $2.25
Plums, All Varieties
$1.75 to $2.25
APPLES, 5 lbs. 25c
Pickling Onions Cauliflower
Spices
Everything for Pickling
Sweet Corn, 20c doz.
Grapes, 2 lbs. 25c.
LUTZ BROS. MARKET
Phone 4134. We Deliver. 158 N. Main. Open Nights.

Ritzy Rosalie

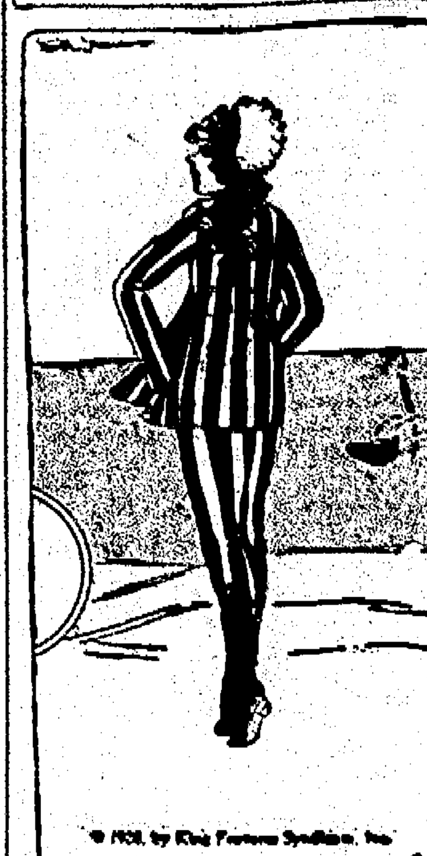

© 1928, by King Features Syndicate, Inc. Great Britain rights reserved. 8-27

ROSALIE'S latest addition to her beach wardrobe is a pair of gold lame boots with zipper fasteners, which are now quite the thing to wear with beach pajamas. Boots are also being worn with another unusual beach garb —the jockey bathing ensemble. Boots are more appropriate here, for the outfit closely resembles a jockey's riding clothes, even to the cap. A monogram on the back replaces the customary number. — Copyright 1928, King Features Syndicate, Inc.

PAPER BOMBED

Village Organ in Chicago Suburb in Vice Fight

Chicago, Aug. 27—Chicago Heights, a suburb on the south western fringe of Chicago, was in an uproar today over gangland's latest and boldest challenge to law and order.

It was the bombing of the village newspaper, the Chicago Heights Star, an organ that has been active in fighting crime in that district. Practically the entire front of the two-story plant was blown away. Dynamite apparently was the explosive used.

King Williams, part owner and editor of the paper, after viewing the ruins, made the positive statement that the bombing was the result of the paper's editorial policy. The paper opposed the village administration and has been conducting an expose of the gangster-bootlegger-criminal element, Williams said.

The man who lives only to amuse himself has the hardest kind of task to perform.

REUNION ATTENDED BY MORE THAN 1,000

Roush Gathering Held at West Union; Marion Gets 1930 Meeting

More than 1,000 persons, including a delegation from Marion county, attended the annual reunion of the Roush family and allied groups, held Saturday at the Adams county fairgrounds, West Union, O.

N. E. Arnold, of Marion, chairman of the committee on arrangements, presided during the program which was one of the outstanding features of the gathering.

Through the efforts of Mr. Arnold, Marion was selected as the meeting place in 1930. Point Pleasant, W. Va., was selected as next year's meeting place. Point Pleasant is located at the mouth of the Kanawaha river and is regarded by many historians as being situated where the first actual battle of the Revolutionary war was fought.

Represent Many States

Members of the family groups in attendance at Saturday's reunion came from practically all states from New York to Missouri. Visitors from distant points were seated at a table 100 yards in length. Dinner was served at the noon hour.

Mr. Arnold was relected chairman of the arrangements committee for the 1929 reunion. Other officers chosen were: Rev. L. L. Roush, Portsmouth, O., president; W. H. Roush, Graham Station, W. Va., vice president; Ralph Roush, Parkersburg, W. V., secretary; Henry W. Roush, New Haven, W. Va., treasurer.

Program of Addresses

The program included invocation by the Rev. L. L. Roush; welcome address, attorney Robert H. Roush West Union, W. Va.; response for the Roushs of West Virginia; Graham Station, W. Va.; response for Ohio, N. E. Arnold; greetings from the Wills to the Roushs, Edgar Ervin, Columbus; closing address, the Rev. Mr. Roush, Hillsboro, O.

It is expected that approximately 1,200 will attend the 1930 reunion in this city, to be held at Garfield park.

It was announced that a history of the Roush family group, being compiled by Mr. Arnold and the Rev. L. L. Roush, will be off the press and ready for distribution in October. The historical record will date back approximately 250 years.

OPENS INQUIRY

Sixteen Now Dead as Result of Subway Crash

New York, Aug. 27—With the death list increased to 16, District Attorney Joab H. Banton today will open the formal investigation to fix the responsibility for the deaths and for the injuries of 100 passengers in the Interborough Subway wreck here Friday.

William S. Baldwin, subway maintenance foreman who was arraigned on a homicide charge Saturday and released under $10,000 bail, will be questioned in court on Sept. 17. District Attorney Banton, who plans to question several witnesses today, has received the report of the personal investigation of Mayor James J. Walker.

The death of Elizabeth Siebold of Brooklyn, New York City, after her father and brother had vainly submitted to a blood transfusion, increased the fatalities due to the wreck to sixteen. Twenty-one injured persons remain in the hospital today and it is feared that some of these may die.

Meeker News

Meeker—Mr. and Mrs. Wiant Stiverson, of Tiffin, spent Sunday with Mr. and Mrs. John Stiverson and family.

Mrs. C. M. Cookston and daughter, Louise, and son, Donald, left Tuesday morning on a motor trip to Denver.

Mr. and Mrs. H. G. Kraner and daughters, Frances, Georgia and Inez, of Claridon, and Mr. and Mrs. Rudolph Risch and son, Arlis, of near Morral, spent Sunday with Mr. and Mrs. Wesley Jenner.

Miss Evelyn Parish who has been ill the past few weeks is reported improving.

Mr. and Mrs. Myron Britton, of Fremont, spent Thursday night with Mr. and Mrs. D. W. Britton.

Announcement has been received of the birth of a son, George William, to Mr. and Mrs. Ralph G. Reams, of Salines, Cal., Mrs. Reams was formerly Miss Hazel Jenner, of south of here.

Mr. and Mrs. Harvey Sinnings and daughter, Donna Ruth, and Mr. and Mrs. Frank Courtad and daughter, Catherine, of Marion, were guests Sunday of Mr. and Mrs. George Davis.

Mr. and Mrs. G. E. Mawer and daughters, Iva, Ruth and Irene, Mrs. Ella Kannel, Mrs. Ada James, Mr. and Mrs. William Sloat and daughter, Marie, and sons, Ralph and William, Mrs. O. G. Ford, and daughters, Edith and Bernice, and sons, Lester and Edward, Mr. and Mrs. Frank Sloat and daughters, Anna and Mary Alice and Merwyn Burbaugh, attended the Wood reunion which was held at the home of Mrs. Bertha Moore, of Morral.

Miss Rita Jenner spent a few days this week at the home of Mr. and Mrs. H. G. Kraner, of near Claridon.

W. H. Harper and daughter, Donna Ruth, and son, Wayne, are spending the week with relatives in the southern part of the state.

Mrs. D. W. Britton spent Thursday with Mr. and Mrs. William Emmons, of Bellecenter.

A good humored lawyer often makes a cross-examination.

TWO GO TO SMITH

Canton Man and Californian Shift on Prohibition Question

New York, Aug. 27—Democratic headquarters today announced the conversion of two additional "life-long Republicans" to the support of Gov. Alfred E. Smith.

One from California and one from Ohio, both acknowledged their swing to have been inspired by Governor Smith's advocacy of modification in his acceptance speech.

H. M. Naugle, prominent Canton, Ohio, banker and steel operator, declared in a letter to Franklin D. Roosevelt, a member of the Democratic executive committee, that "moral courage is much greater virtue than physical courage. I am, therefore, supporting Governor Smith. National prohibition as at present constituted is unsound in principle."

Brig. Gen. W. D. Potter, president of the San Francisco community chest committee, in a letter to H. H. McPike, California Democratic chairman, declared that "Prohibition is making a nation of hypocrites and I refuse longer to be a party to the proceeding. My conception of true Americanism compels me to cast my lot with Governor Smith."

DIES AT DAYTON

Lawrence Owen, Former Marion Resident, Passes Away

Mrs. Hazel Yoder, 752 Creston av., has received word of the death of her brother, Lawrence Owen, 38, a former Marion resident who died at his home in Dayton, Thursday. Uremic poisoning was given as the cause of death. Burial was at Fairfield, O., Saturday.

Mr. Owen is survived by his widow, Mrs. Eva Owen, a daughter, three sons, all at home in Dayton, three sisters and a brother.

JOHN RYNN FUNERAL SERVICES HELD TODAY

Last rites for John Rynn, deaf-mute, who dropped dead of heart trouble at his home, 257 North Greenwood st., Friday night, were conducted at the Hess, Markert & Axe funeral home, East Church st., at 2 o'clock this afternoon. The Rev. Father F. X. Cotter, pastor of St. Mary's Catholic church, officiated and interment was in St. Mary's cemetery. Rynn was one of Marion's best-known old-time baseball players.

Little Sandusky News

Little Sandusky—Mr. and Mrs. Hendron Daughmer and Mrs. Stephen Swihart and daughter, Mary Kathryn, and Mr. and Mrs. William Sigler, were Sunday afternoon caller at the home of Mr. and Mrs. Charles Montee.

Mr. and Mrs. Henry Swihart and daughter, Joyce, spent Sunday at the home of Mr. and Mrs. George Wagner, of Marion.

Mr. and Mrs. George Swartz, east of Kenton, and Mr. and Mrs. Edd Kirkpatrick, of Cardington, spent Sunday afternoon with Mr. and Mrs. Eugene Coon.

Miss Virginia Moser, of near Crawford, is spending the week at the home of her grandparents, Mr. and Mrs. D. M. Swihart.

Mr. and Mrs. Charles Butcher and children, of Harpster, and William Butcher, of Morral, spent Sunday at the home of Mr. and Mrs. C. E. Gelbaugh.

Mr. and Mrs. D. A. Swihart and sons, Kenneth and Carl, and daughter, Helen Marie, were entertained at dinner Sunday at the home of Mr. and Mrs. P. M. Swihart.

Walter Moore, of Marion, spent Wednesday at the home of Mr. and Mrs. D. M. Swihart.

Mr. and Mrs. William Barber, of Toledo, spent Sunday at the home of Mr. and Mrs. Clyde Barber.

Arthur Harvey and Frank Smith, of Toledo, spent Wednesday evening at the Clyde Barber home.

Mr. and Mrs. Grover Swartz and children, of Oklahoma, and Mr. and Mrs. Everett Barnthouse, of Dunkirk, spent Sunday at the home of Mr. and Mrs. D. M. Swihart.

Mr. and Mrs. Elton Swihart and sons, Eugene and Marvin, spent Sunday with friends and relatives in Fostoria.

Miss Helen Scheaffner, of Columbus, and Mr. and Mrs. Fred Einley and son, Frederick, were Friday afternoon callers at the home of Mr. and Mrs. Frank Seebach.

Mrs. Margaret Lumberson spent Sunday at the home of her mother, Mrs. Mary Montee, of Bucyrus.

Mrs. Alice Barber and sons, Barney, Ross and George, spent the week-end at the home of Mr. and Mrs. B. H. Martin.

Mrs. Lewis Manhart and son, Loren, and daughter, Margaret, spent Saturday afternoon at the home of her parents, Mr. and Mrs. G. W. Cramer, of south of Upper Sandusky.

Mrs. Jennie Rasey spent Friday in Marion.

Rush Fowler and Frank Daughmer spent Sunday, east of Columbus.

Mr. and Mrs. Charles Orwiler, of Sycamore, spent Sunday at the home of Mr. and Mrs. B. H. Martin.

Mr. and Mrs. F. A. Fowler, Mr. and Mrs. Rubin Wood and Mrs. Grace Wood, of Harpster, attended the Wood reunion at the home of Mrs. Bertha Moore, at Morral Sunday.

Mrs. Jacob Rasey spent Saturday at the home of her daughter, Mrs. Elmer Bardos.

The Rev. and Mrs. R. B. Coleman and daughter, Mildred, of Spencerville, spent the week-end at the home of Mr. and Mrs. F. A. Fowler.

Mr. and Mrs. Sam Sigler and son, Harley, and Mrs. Fanny Dotts and Mrs. Frank Seebach, were callers on the Starner sisters in Hardin co., Sunday.

Mr. and Mrs. George Daughmer spent Saturday in Upper Sandusky.

Mr. and Mrs. Clarence Cook and son, Harold, spent Saturday in Upper Sandusky.

Mr. and Mrs. Stephen Neikhart, of Marion, were entertained at dinner Sunday at the home of Mr. and Mrs. Henry Nitrauer.

Mrs. S. B. Kinney and son, Robert, of Ambudge, Pa., spent the week-end at the home of Mr. and Mrs. Ray Beavers.

Mr. and Mrs. Earl Buss and children, of Akron, spent Sunday at the home of Mr. and Mrs. Casper Campbell.

Mr. and Mrs. Earl Shertzer and family spent Sunday afternoon in Morral.

Mr. and Mrs. Ralph Swihart and daughter, Martha Jane, spent Sunday at the home of Mr. and Mrs. P. M. Swihart.

Lewis Manhart, who is attending school at Bowling Green, spent the week-end at his home.

GENERAL ELECTRIC REFRIGERATION
SIMPLIFIED AND QUIET
No Servicing—Economical—Clean
Investigate Before You Buy.
J. L. RICE—Distributor
East Center at Baker.

The Frank Bros. Co.

THIS IS SEWING TIME!
School Dresses
of the New Fall Prints in
YEAR ROUND PRINTED "CHARMEUSETTE"*
Guaranteed Fastcolor
Irresistibly beautiful are these gay prints . . . exquisitely soft . . . richly lustrous. They are silky in appearance and in touch . . . yet actually they are of cotton, finely woven, with a permanent satiny finish that sets them on a plane apart.
They are so lovely . . . and so practical, too! The original floral and geometric patterns lend themselves equally well to children's school frocks . . . to morning dresses and aprons for yourself . . . and to a myriad of colorful things for your home, such as lampshades, curtains, bedspreads, and cushions.
YEARROUND "Charmeusette"* is wonderfully easy to cut and sew . . . and gives amazing wear. Perfectly washable, it is guaranteed not to run or fade from any cause. 36 inches wide.
59c YD.
Year 'Round Printed Zephyrs
45c Yd.
How gaily colorful—how distinctive—how practical for school and play frocks. Original flowers, dot and geometric designs, so clearly printed, so permanently lovely. Perfectly washable, guaranteed not to fade or run from any cause.
Fast Color Colonial Prints
25c Yd.
A special school opening Sale of 36 in. guaranteed fast color colonial prints in a world of lovely new Fall patterns so charming for school and play dresses. They are very specially priced at 25c a yard.
THE FRANK BROS. CO.

We Must Clean the Racks
All Summer Merchandise
It will be worth your while to see [illegible]
[illegible] in Dresses, Coats and Millinery.
[illegible]
PEOPLES [illegible]

"All Set" for School Days at Jim Dugan's "Boys' Shop"
Our Boys' Department is all in readiness with full equipment for school time, for boys of all ages. Everything the boys need—the best in quality—at spot cash saving prices.
School Opening Sale of
One Hundred Boys' Suits
Values to $13.50
$8.95

These are all wool two-knicker suits with vests that show a remarkable money's worth. These "Wear Test" suits are splendidly tailored from sturdy fabrics in patterns that are ideal for school wear. The "Plus 4" Golf Knickers are full lined for extra service. All ages 7 to 14. School opening special at $8.95.
Perfection Clothes for Boys
$13.50 $15.00 $18.00
Clothes that you know are dependable. Long wearing, smartly tailored suits that appeal to parents' purses as well as to youthful yearnings. Boy clothes with style taste and wear tests. Perfection "Sturdi-Boy" suits are sold exclusively in Marion at this store.
Perfection High School Suits
With Two Pairs of Long Trousers
$16.50 $19.50 $22.50
When you think of a 2 trousered, skillfully tailored, all-wool suit at these prices you know it's something worth while—2 pairs of swankish wide bottomed trousers . . . coats cut with the best university style features.

One Lot of Young Men's Suits
For a Quick Close-out $15.00
Sizes 33 to 40. Broken assortments, one and two of a kind. Patterns that are ideal for High School wear.
Boys' Dept. School Week Specials
FULL LINED GOLF KNICKERS
$2.00
All wool, full cut "Plus 4" Golf Knickers, buckle bottom, fancy mixtures and tweeds.
BOYS' KAYNEE WAISTS
85c
Regular $1.00 values, genuine broadcloth.
BOYS' KAYNEE SHIRTS
$1.00—$1.65
[illegible]
HIGH SCHOOL LONG TROUSERS
$2.50, $3.50
Ages 14 to 16—splendid patterns in sturdy wool mixed fabrics.
YOUNG MEN'S LONG TROUSERS
Regular $5.00 values $3.95
Newest Fall patterns
Blazer Jackets
[illegible]

GIVE RECITAL

Pupils of Miss Helen Artz Present Program at Mesker

Mesker, Aug. 27—Pupils of Miss Helen Artz were heard in a piano recital at her home Friday afternoon. The following selections and the players presenting them were "Pussy's Lesson," Porter, played by Mable Cates; "March militaire," Schubert, Isabelle Savage; "Spring Song," Mendelssohn, Madeline Cates; duets; "Lily Polka," and "Ida Polka," by Streabbog, Louise Anthony and Helen Artz; "Violets and Roses," Martin, Iva Mawer; "Minuet in G," Beethoven, Dorothy McIntire; duet; "Valse Deu Roses," Ketterer, Elizabeth Withrow and Helen Artz; "Here We Go, and Looby Loo," Porter, Esther Wiley, vocal solos; "My Task," Ashford, "The Rose Complained," Franz, Marie Wilson; duet; march and chorus from Norma, Bellini, Imo and Madeline Cates; "Nightingale," Schiller, Frances Schaber; "Minuet" from "Don Juan," Mozart, Lydia Jane Strawser; "Bright Eyes," Sister, Ruth Withrow; duet; "Little Fairy March," Streabbog, Iva Mawer, and Helen Artz; vocal solo, "A Rainy Night," Hamilton, Isabelle Savage; "Lullaby," Martin, Dorothy Ellen Anderson; duet, "March Militaire," Streabbog, Frances Schaber and Helen Artz; "The Lost Chord," Sullivan, Elizabeth Withrow; and "Under the Double Eagle," Wagner, Imo Cates. Refreshments were served.

STIEFF PIANOS
Piano Dep't—Paddock Transfer Co. Adv.

"You break it — we fix it."
Marion Welding Co., 132 Oak-st.—Adv.

Men are seldom as good as they pretend to be or as bad as they are said to be.

TAYLOR LOUDSPEAKERS MALO BROS.

Marion Co. Humane Society

Place for receipt of all complaints of cruelty to children and animals, Jas. F. Uliom. Phone 7404 or 2647. Humane Officer: L. D. Zachman, Secretary and Treasurer. The name of informer will be held in confidence and not used in case prosecution becomes necessary.
Dr. R. C. M. LEWIS, Pres.

$1.00 To COLUMBUS and return
OHIO STATE FAIR
AUGUST 29 and 30
Tickets sold and good only on these dates on special train
Leaving Marion 10:30 A. M.
Returning, leaving Columbus 5:30 P. M.
PENNSYLVANIA RAILROAD

Latest Way To Put Up Pickles and Catsup

The busy housewife makes every moment count, here is something new, that saves time and money. Get a 30c package of Grandma Kuhn's Picklesweet, ready for use, at your Grocer. It contains just the right amount of spices, salt, saccharine and alum, add the contents to ½ gal. good cider vinegar, and you are ready for 50 to 100 pickles, depending on size. Full directions for Mustard, Dill pickles and Catsup also on every package.

Makes the Best Pickles and Catsup You Ever Ate!

To insure your pickles keeping and being just right, be sure you get the original and genuine Grandma Kuhn's Picklesweet and good cider vinegar.—Kuhn Lab. Shelby, O.—Adv.

CHICAGO $5.00
AND RETURN
Sunday, Sept. 2nd
Special Train—Coaches Only.
Leave Marion 1:45 A. M.
Arrive Chicago 7:25 A. M.—(Central Time)
Leave Chicago 8:00 P. M. "
SHIP AND TRAVEL VIA ERIE
BASEBALL
CLEVELAND INDIANS
Versus
CHICAGO WHITE SOX
Call your Erie Ticket Agent for complete information. Telephone 2200.

EXCURSION
Niagara Falls
SATURDAY SEPT. 1st $7.25 Round Trip
Special Train Leaves Marion, O., 2:45 A. M. Sunday Morning.
See Niagara Falls Illuminated at Night
Ar. Niagara Falls 10:00 A. M. E. T. Sunday Morning.
Lv. Niagara Falls 11:00 P. M. E. T. Sunday night.
Spend Your Labor Day Vacation at the Falls
Return Ar. Marion 6:15 A. M. Monday Morning.—Labor Day.
—BUY YOUR TICKETS EARLY—
BIG FOUR ROUTE

Save Your Fenders!!
TRAVEL BY TRAIN TO
Ohio State Fair
Three One-Day Excursions
Wed., Thur., Fri., Aug. 29-30-31
AT FARES LESS THAN THE COST OF GAS.
SPECIAL TRAIN EACH DAY LEAVES

		Round Trip
Upper Sandusky	8:05 A. M.	$1.50
Harpster	8:15 A. M.	$1.30
Morral	8:21 A. M.	$1.20
Marion	8:35 A. M.	$1.00
Prospect	8:50 A. M.	$ .80

Arriving Columbus 9:50 A. M. Tickets good Returning date of sale on Special Train leaving Columbus 7:30 P. M. or regular train leaving Columbus 11:35 P. M. WED. and THURS. Good returning FRI. on train leaving Columbus 11:35 P. M.
Tickets and further information from Agents.
HOCKING VALLEY RY.

SCENE ABOVE UNDERGROUND TRAGEDY

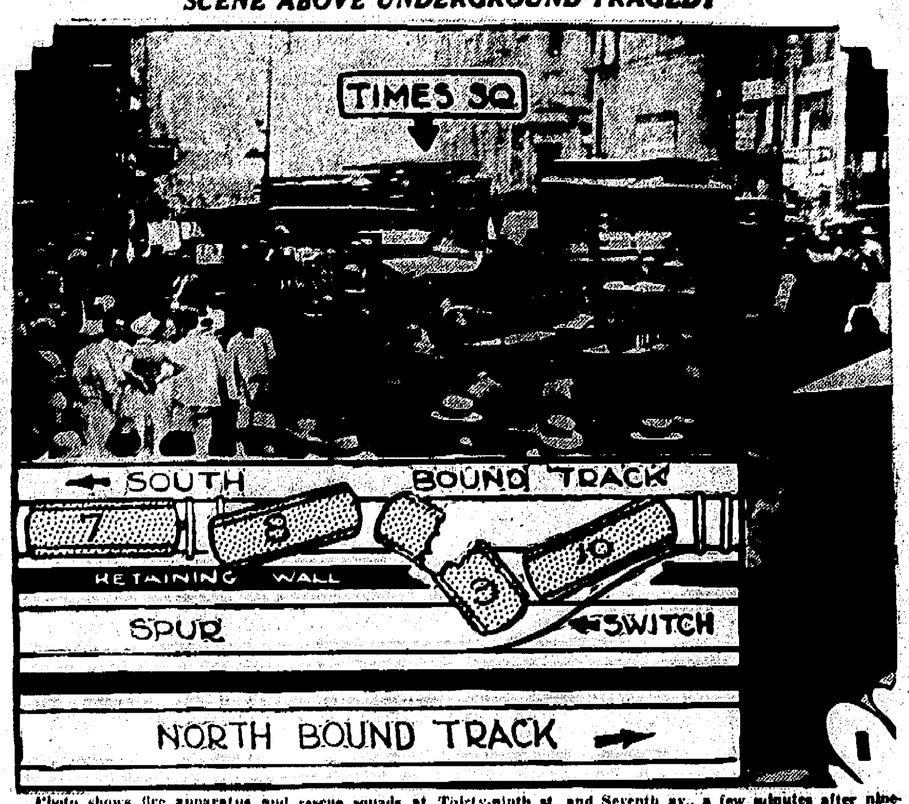

Photo shows fire apparatus and rescue squads at Thirty-ninth st. and Seventh av., a few minutes after nineteen men, women and children were killed and 100 injured in New York city's worst subway disaster. Map shows how steel car of I. R. T. express train was shorn in two by concrete retaining wall as it jumped track at a defective switch.

CLASS MEETS

Morral Church Group and Guests Are Entertained

Morral, Aug. 27—The Faithful Followers class met at the home of Miss Gertrude Parker, Friday night. The program included a song, "True Hearted Whole Hearted," by the class; prayer, the Rev. Gaylord Bogardus; vocal solo, "Memories," Alice McIntire, and closing prayer, Mrs. Wilson Massie.

The following class members were present: Misses Ruthella McIntire, Joan Ferguson, Mary McCumber, Bernice Cochrun, Marian Washburn, Avonelle DeRoche, Mildred Harmon, Gertrude Parker and Mrs. Wilson Massie, and Harold Cook, and Gaylord Bogardus.

Visitors present were: Alice McIntire, Evelyn Massie, Cecil Murphy and Paul and Wilbur Parker. Games were played and refreshments were served. The next class meeting will be held with Joan Ferguson, in September.

Agosta News

Agosta—Mrs. Cadie Alexander and children, are visiting relatives in Marion this week.

Mr. and Mrs. M. Jay Ellis and son, Guy Benton, moved to their new home in Good Hope, Tuesday.

Mrs. David Kale and daughter, Beulah, attended the Richwood fair Friday.

Mr. and Mrs. John Rusler spent Sunday at Lakeside.

Mrs. Anna Burkhead, of Huntington, Ind., visited Friday and Saturday with her parents, Mr. and Mrs. John Schmidt, Sr.

Mr. and Mrs. Horn, Miss Mary Horn and Ralph Horn, of Los Angeles, visited from Thursday until Sunday with Mr. and Mrs. John Eisele and family.

Rev. H. H. Spracklin, of Nebraska, filled the pulpit of the local M. E. church Sunday night.

Miss Mildred Leffler, of LaRue, visited Sunday with her grandmother, Mrs. Kate Leffler.

Mrs. Charles Powelson is reported critically ill.

Mrs. William Kinkade, of Mt. Victory, spent the latter part of the week with Mr. and Mrs. Benjamin Burgman.

Mr. and Mrs. V. C. Kinsler, daughter, Roberta and son, Kenneth, motored to Put-in-Bay Sunday and spent the day there.

Miss Mildred Sousley, of Ada, is visiting her grandparents, Mr. and Mrs. H. G. Dutton.

Mr. and Mrs. William Free and daughters, Mary Jane and Marjorie June, are spending the week at Galion, visiting relatives.

The Rev. and Mrs. H. H. Spracklin, of Nebraska, are visiting Rev. Mr. Spracklin's sister and brother-in-law, Mr. and Mrs. Charles Powelson.

Earnest Powelson and son, Everett, of Chanderaville, Mrs. William Spracklin and sons, Floyd and Robert, of Cedarville, and Edward Clements, of Hepburn, are visiting at the Charles Powelson home.

Mr. and Mrs. Edward Kraner, of Green Camp, were Sunday dinner guests of Mrs. Kraner's mother, Mrs. Sarah E. Dutton.

Mrs. E. R. McFadden was in Columbus, Sunday, attending the Amrine family reunion.

Mr. and Mrs. Wesley Baker and Charles Baker and daughter, India, visited last week in Indiana, at the home of Mr. and Mrs. Henry Tobias.

Mr. and Mrs. W. A. Godfrey, of Richwood, were Sunday guests at the home of Mr. and Mrs. W. G. Dutton.

Miss Iseah Artz spent Sunday at Cedar Point.

Family Reunions

Doublkin-Slaughter.

Ashley — The Doublkin-Slaughter family reunion was held Sunday, Aug. 19, at the home of Mr. and Mrs. William Doublkin, west of Ashley. A picnic dinner was served to 43, after which a program was presented by members. Song, "Blest Be The Tie That Binds;" prayer by William Doublkin; reading, "Home," by Mrs. Emily Carpenter; song, by Mrs. Wesley Doublkin; song, by Betty and Catherine Howe; reading, "The Inventor's Wife," by Miss Nina Doublkin; song "God Be With You Till We Meet Again."

The following officers were elected: Wesley Doublkin, president; Mrs. Sperry Bartlett, vice president; Mrs. Wesley Doublkin, secretary; Miss Nina Doublkin, treasurer.

Those who attended were: Mr. and Mrs. Wesley Doublkin and children, Merlin, Gerald and Naomi, of Delaware; Mr. and Mrs. Guy Doublkin and sons, Flavus and Tellus, west of Ashley; Mrs. Ann Caskey, Mr. and Mrs. William Caskey and three children, of Claridon, Mr. and Mrs. Ray Bales and four children, of Caledonia, Miss A. Sprigg, of Mt. Gilead, Mr. and Mrs. Bert Snyder and two children, of Bucyrus, Mr. and Mrs. Sperry Bartlett, southeast of Ashley, Mr. and Mrs. E. F. Coomer, of Westfield, Mr. and Mrs. Jesse Howe and daughters Betty, Catherine and Jane, of north of Ashley, Beryl Doublkin, of Ashley, Miss Nina Doublkin and Mr. and Mrs. William Doublkin.

The next reunion will be held Aug. 3,1929 at the home of Mr. and Mrs. William Doublkin, west of Ashley.

• • •

Briedenbach.

Mt. Victory—The fifth annual reunion of the descendents of the Konrod Briedenbach family was held Sunday at Lake Idlewild, Kenton, with about 60 present.

Towns represented included Columbus, Forest, Kenton and Mt. Victory.

Officers elected were: president, George Briedenbach, of Forest; secretary and treasurer, Mrs. Harold Herbert, of Kenton.

• • •

KENNEDY

The twenty-eighth annual reunion of the Thomas Kennedy descendants was held Wednesday at Sugar Grove lake with 72 members of the family present. Three marriages were reported in the family since the reunion last year. Relatives from a distance were the Rev. and Mrs. Russell B. Lyle and children, Frances, Olive, Wendell and Junior, of Lynn, Mass. Relatives also were in attendance from Marion, Caledonia, Edison, Iberia, Galion, Bucyrus and Chesterville.

• • •

THEW

Members of the Thew families met for their twenty-sixth annual reunion Thursday at Garfield park, with 60 members in attendance. Following a picnic dinner a short business session and program were held. Mrs. Floy Bacon, Marion, was chosen president; Carl Brocklesby, Caledonia, vice president; Mrs. Warren Bull, Marion, secretary and treasurer; Rev. Mr. Hass, Bridgeport, Lemoyne Sellers, Cardington and Mrs. Samuel Worden, Marion, executive committee; Mrs. Fred Linder, chairman, Mrs. Hass and Miss Zelda Long, program committee.

Rev. and Mrs. Hass sang two duets during the program hour. Others taking part in the program were Mrs. Floy Bacon, who contributed a reading, Frances Bull, Margaret Thew and Master Robert Hass.

INVESTIGATE HANGING

Ann Arbor, Mich., Aug. 27—Coroner Edwin C. Ganzhorn was investigating today the hanging of an unidentified man about 60. The body was found suspended from the limb of a tree about a mile from the city. According to officers, the body had been hanging for at least three months. The man had been fairly well-dressed. His cap has a Sidney, O., mark.

Probably no man spreads as much consolation in his lifetime as the man who does the painstaking writing of the obituaries in the old home town paper. He, likewise, deserves flowers.

Those strenuous days when you feel a headache coming on, remember that Bayer Aspirin will end such pain almost as quickly as it comes. Carry these tablets in your purse, and you'll be prepared for any case of jangled nerves, or throbbing head; or those difficult days when so many women suffer acutely. You know Bayer Aspirin will bring immediate relief, and doctors declare it quite harmless; it does not affect the heart. All drugstores, with proven directions for headaches, colds, neuralgia, etc.

Mail this Special Trial Coupon to
BAYER ASPIRIN, 117 Hudson Street, New York, N. Y.
—and you will receive *free* and *postpaid* by return mail, a full 25c pocket tin of genuine Bayer Tablets of Aspirin to try. (11)
Name
Address

Try 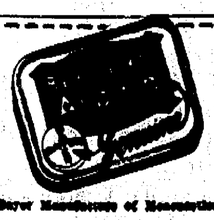 It!

Aspirin is the trade mark of Bayer Manufacture of Monoaceticacidester of Salicylicacid

FOOT SLIP FATAL

Car Jumps and Five Bullets End Man's Life

Chicago, Aug. 27—Ben Benjamin, 33, is dead from bandit bullets because his foot slipped.

Benjamin, who owns a street carnival, was returning to his home early today with Max Kleiger and Sam Gluskin, associated with him in the carnival, when a car drew alongside of them.

A man waved a revolver from the running board of the second car and commanded the carnival men to halt.

Benjamin, who was driving, became so excited, that he put on the brakes, halted momentarily, and then his foot slipped on the clutch, and the car jerked forward. Instantly five shots were sent in his direction, one inflicting a mortal wound in his chest and another going through Gluskin's hat, barely grazing his hair.

WILL ATTEND FAIR

Members of the Agriculture class of the Green Camp centralized school, under the supervision of their instructor, Roy N. Lovett, will motor to Columbus Thursday where they will attend the Ohio State fair. Their purpose is to visit the barns of live stock and meet the leading breeders and stockshowmen of the state. They also plan to attend the night horse show, a feature of the exhibit.

If it is your habit to think about something else when people think you are a good listener, you'll get caught at it.

PURE SPICES
FOR CANNING
Guaranteed best quality.
Free from adulteration.
A Glass Measuring Cup
FREE
With each 50c purchase of Spices during canning season.
Beardley's DRUG STORE
141 N. MAIN ST. MARION, O.
A Marion Service Drug Store

Send the Whole Child to School

Of what use will his education be to him if his body is wrecked in the process.

Mother see that that eye strain is not cutting in on your child's health. See to it that his school work is not a burden to him.

Bring your child in any time.

W. A. DENNIS
EYESIGHT SPECIALIST
109 West Center.
Across from New Gas Office.

THE Gilker-Phillips
So Many New Ones Are Arriving! Lovely
Fall Dresses
$16.50 - $29.50

TODAY—scores of new Autumn fashions for Women and Misses are presented at prices that are within reach of all. College girls, too, will find charming frocks to take back with them. Dresses that follow straight lines to smartness are offered in one and two-piece styles.

Moderne Blue

Moderne Blue is a rich deep shade of blue ...so smart for fall wearing apparel. Coats, shoes, hats, dresses, and many accessories are modeled in this shade. Other fall shades are Nubeighe, Spanish Wine, Marron Glace, Commodoree Blue, Bay-Tree, Green, Fallcaf, and rich Blacks.

Dress Section—Second Floor.

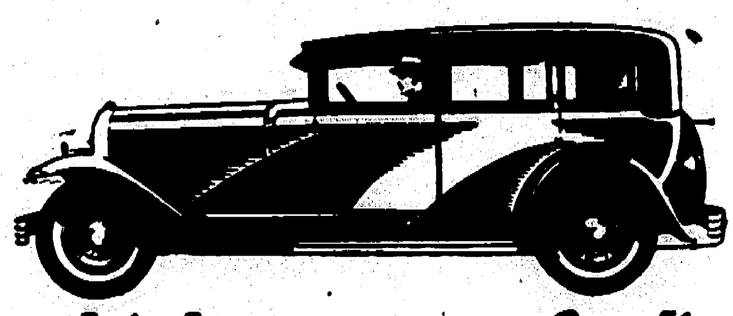

New high pressure *fueling*
... and
New high speed *carburetion*

Supplementing the amazing abilities of Buick's improved Valve-in-Head engine—providing brilliant new efficiency and effectiveness at all engine speeds—are two wonderful new Silver Anniversary Buick features.

A new high-pressure gas pump—completely eliminating the old-fashioned vacuum tank—assures a steady flow of fuel under all driving conditions; and a new high-speed carburetor—the most expensive employed on any motor car—produces unrivaled ease of starting, smooth operation and maximum economy.

The world-famous Buick Valve-in-Head engine—with these two engineering advancements—attains the highest degree of efficiency of any automobile engine of the day . . . and attains that peak efficiency with any grade of fuel—low-test, high-test or in-between!

Hair-trigger acceleration! Dazzling new swiftness! Matchless hill-climbing—unrivaled ability to maintain a high pace hour after hour and day after day—these are not mere phrases but definite, authentic abilities of the Silver Anniversary Buick.

Take this new Buick out on the highway. Test it to the limit. Learn at the wheel the whole wonderful story of its new engine—new high-pressure fueling and new high-speed carburetion. Prove to yourself—it's the great car of the world!

THE SILVER ANNIVERSARY
BUICK
WITH MASTERPIECE BODIES BY FISHER
THE MARION BUICK CO.
238 E. Center St. Phone 2137.
WHEN BETTER AUTOMOBILES ARE BUILT...BUICK WILL BUILD THEM

Longshore's
127 S. Main St.
We feature
KO-WE-BA
Canned Fruits and Vegetables
Chase & Sanborn's
Teas and Coffees
Tea Garden
Preserves and Jellies
Telephone 2381.
We are members of the SERVE-U-WELL Organization

1929 BUDGET TOTAL PLACED AT $1,575,335

Cost of Operating Public Business Summarized at County Auditor's Office

Continued from Page One

fund, $1,150; 1928, general fund, $11,172, sinking fund, $1,168.

Marion township schools: 1929, general fund, $15,064; 1928, general fund, $15,438.

Morral village schools: 1929, general fund, $7,200, sinking fund, $7,500; 1928, general fund, $12,305, sinking fund, $2,050.

Scott township schools: 1929, general fund, $9,000, sinking fund, $4,418; 1929, general fund, $12,058, sinking fund, $4,262.

Pleasant township schools: 1929, general fund, $15,000, sinking fund, $4,000; 1928, general fund, $18,134, sinking fund, $6,277.

Prospect village schools: 1929, general fund, $28,500, sinking fund, $15,900; 1928, general fund, $22,537, sinking fund, $10,905.

Green Camp schools: 1929, general fund, $12,594, sinking fund, $5,000; 1928, general fund, $12,009, sinking fund, $10,688.

Waldo village schools: 1929, general fund, $12,000, sinking fund, $950; 1928, general fund, $14,928, sinking fund, $891.

Agosta schools: 1929, general fund, $10,700, sinking fund, $1,850; 1928, general fund, $13,485, sinking fund, $3,187.

Tully township schools: 1929, general fund, $8,935; 1928, general fund, $8,173.

Richland township schools: 1929, general fund, $6,500, sinking fund, $150; 1928, general fund, $6,114, sinking fund, $275.

LaRue village schools: 1929, general fund, $20,000, sinking fund, $9,362; 1928, general fund, $21,568, sinking fund, $9,062.

Claridon township schools: 1929, general fund, $13,000, sinking fund, $3,200; 1928, general fund, $14,163, sinking fund, $5,402.

Montgomery township schools: 1929, general fund, $9,600, sinking fund, $9,960; 1928, general fund, $11,316, sinking fund, $10,724.

Townships

Big Island township: 1929, general fund, $300, road fund, $5,000; 1928, general fund, $1,538, road fund, $4,491.

Scott township: 1929, general fund, $500, sinking fund, $1,235, road fund, $1,300; 1928, general fund, $196, sinking fund, $1,312, road fund, $820.

Bowling Green township: 1929, general fund, $650, sinking fund, $300, road fund, $3,250; 1928, general fund, $597, road fund, $2,002.

Pleasant township: 1929, road fund, $5,000; 1928, general fund, $976, road fund, $5,996.

Montgomery township: 1929, general fund, $3,656, road fund, $4,257; 1928, general fund, $3,476, road fund, $4,135.

Prospect township: 1929, general fund, $3,244, road fund, $6,200; 1928, general fund, $3,408, road fund, $6,507.

Waldo township: 1929, general fund, $300, road fund, $4,800; 1928, road fund, $3,700.

Claridon township: 1929, general fund, $7,500, road fund, $6,800; 1928, general fund, $2,449, road fund, $6,992.

Grand Prairie township: 1929, road fund, $6,500; 1928, general fund, $572, road fund, $6,401.

Green Camp township: 1929, general fund $900, sinking fund $250, road fund, $3,200; 1928, general fund $780, sinking fund $536, road fund $8,551.

Grand township: 1929, road fund $2,803—1928, general fund $693, road fund $1,807.

Salt Rock township: 1929, general fund $1,000, road fund $1,810; 1928, general fund $515, sinking fund $1,300, road fund $2,013.

Tully township: 1929, general fund $800, road rund $3,700; 1928, general fund, $802, road fund $2,549.

Richland township: 1929, general fund $1,200, road fund $3,006; 1928, general fund $1,188, road fund $2,970.

Marion township: 1929, road fund, $5,000; 1928, road fund $3,022.

Villages

Green Camp: 1929, general fund $450; 1928, general fund, $453.

Agosta: 1929, general fund $1,267; 1928, general fund $281, sinking fund $585.

Prospect: 1929, general fund, $4,700; 1928, general fund, $3,944.

Waldo: 1929, general fund, $2,200; 1928, general fund, $2,061.

LaRue: 1929, general fund $3,153, sinking fund $875; 1928, same as 1929.

Morral: 1929, general fund, $1,000, sinking fund $900; 1928, general fund $1,107, sinking fund $1,021.

Caledonia: 1929, general fund $3,400; 1928, general fund, $3,116, sinking fund, $623.

$4,925 IS SPENT BY BEATTY IN CAMPAIGN

Sandusky Begg-for-Governor Club Spends $2,170 for Favorite

Columbus, Aug. 27—James C. B. Beatty, East Liverpool, today informed Secretary of State Clarence J. Brown that he received nothing and spent $4,925, during his unsuccessful campaign for the Democratic gubernatorial nomination.

Beatty's expense account showed unpaid bills totaling $110. A personal investigation "of public utilities, state and other institutions" involved an expenditure totaling $3,946 according to Beatty's statement.

The Begg-for-governor club of Sandusky reported receipts totaling $2,170 all of which was spent. The report was made by Paul H. Sprow, as treasurer.

Mayor Alex Moore, Athens, stated that he received and expended $425 in his futile quest for the Republican nomination for lieutenant governor.

D. W. Putnam, Columbus, as treasurer of the campaign committee which supported Attorney John W. Bricker, Columbus, unsuccessful candidate for the Republican nomination for attorney general, reported that the committee received $725 and spent it all.

ANNUAL PICNIC IS HELD BY RED MEN

Marion and Upper Sandusky Tribes Join in Outing Near Claridon

Seventy-five members of the local Red Men's lodge, Sandusky tribe No. 99, and the Upper Sandusky lodge, Tyree tribe, met for their fifth annual picnic yesterday at Retterer's grove near Claridon. Dinner was served at noon and the afternoon was spent with games ad contests.

Contests and the winners were as follows: Hoop race for women, Miss Florence Strawser, of this city; sack race for men, Earl Harriman, of this city; candy race for women, Evelyn Eatherton, of Upper Sandusky; 50-yard race for boys, Robert Cosgrove, of this city; 50-yard race for girls, Evelyn Eatherton, of Upper Sandusky; hop race for men, Clifford George, of this city; ball throwing contest for women, Evelyn Eatherton, of Upper Sandusky; ball throwing contest for men, Reed Ours, of this city; ball game between Marion lodge and the Upper Sandusky lodge, won by Upper Sandusky; candy eating contest won by Mr. Van Horn, of this city.

MERCURY RISING

Reaches 83 at Noon After Drop to 60 Last Night

While a cooling breeze kept the atmosphere at an agreeable temperature, a decided rise in the mercury was noted here yesterday, when a high of 86 degrees was recorded in the afternoon. The temperature dropped to the 60-degree mark last night, but was rapidly rising today, the 83-degree mark having been reached at noon.

Partly cloudy weather is predicted for this afternoon with slightly increasing temperatures Tuesday.

A year ago yesterday the mercury remained at 76 until in the night, when a 49-degree low was recorded.

7,000 AT PICNIC

Annual Steam Shovel Co. Outing Draws Large Crowd

Approximately 7,000 persons, including employes and the members of their families, attended the annual Marion Steam Shovel Co. picnic Saturday, at Crystal Lake park. All park concessions and dancing and bathing were free to Shovel Co. employes and their families. The Marion Steam Shovel Co. band furnished music in the afternoon and during the picnic hour. Music for dancing was furnished by Ned Nixon's orchestra.

WOMAN, SON KILLED

Greenup, Ky., Aug. 27—Mrs. Rosa Lee Sullivan and her son Paul, three, are dead here today, the result of an auto wreck near here yesterday. The car in which they were riding sideswiped and then overturned in a ditch.

15 NATIONS SIGN PACT AGAINST WAR

Two-Thirds of World's Fighting Power Agree Never To Take Up Arms Again

Continued from Page One

the result of a peaceful and orderly prosecu, and that any signatory power which shall hereafter seek to promote its national interests by resort to war should be denied the benefits furnished by this treaty:

"Hopeful that, encouraged by their example, all the other nations of the world will join in this humane endeavor and by adhering to the present treaty as soon as it comes into force, bring their peoples within scope of its beneficient provisions."

Germany Signs

For the first time in 61 years Germany was represented at a diplomatic conference here by her foreign minister. Dr. Gustave Stresemann, acting in behalf of Germany, was the first to sign the treaty. Secretary Kellogg followed for the United States. The other signatures came in the following order:

Paul Hymans, Belgian foreign minister.

Aristide Briand, French foreign minister.

Lord Cushenden, representing the British foreign minister. He will also sign for northern Ireland and India.

Mackenzie King, prime minister of Canada.

Senator McLachlan, representing the Australian prime minister.

Sir C. J. Parr, for New Zealand.

J. S. Smit, Union of South Africa.

Count Mazoni, Italian ambassador to France.

August Saleski, Polish minister to France.

Edouard Benes, Czechoslovakian foreign minister.

Irish Free State—William T. Cosgrave, president of the Free State executive council.

Japan—Count Uchida, former Japanese premier.

It required only a short time to sign the treaty, which virtually becomes effective at once—after ratification. There is every indication that all the nations represented here today will officially approve the treaty at the first opportunity. The United States congress is not in session, but it is expected that the treaty will be ratified when the senate meets in December.

Secretary Kellogg was elated over the success of the long negotiations and believes that the balance of the world will soon accept the treaty.

* * *

STRESEMANN NEARS END

Official Life of German Statesman Sought by Campaign

Berlin, Aug. 27—Signing of the Kellogg anti-war treaty in Paris this afternoon may be the last important political act of Gustav Stresemann, German foreign secretary. A campaign has been started within the government parties to replace Dr. Stresemann partly on account of ill health and partly on account of the collapse of his reconciliation policy.

It is held that Germany has been put back into the position she occupied before the signing of the Locarno pact as a result of the new entente reached between Great Britain and France.

Dr. Stresemann is blamed also for the failure of Germany to obtain the friendly backing of America.

According to belief in political circles the only thing that can save the official life of the foreign secretary is agreement by the French to evacuate the Rhineland. In view of the adamant French attitude no one believes this will come to pass.

LARGE CONGREGATION ATTENDS SERVICES

U. B. Church Filled to Capacity at Union Meeting; Rev. K. W. Patow Speaks

First United Brethren church was filled to capacity for the next to last of the summer union church services last night. The Rev. Karl W. Patow, pastor of Prospect Street M. E. church, preached on the subject, "Fellowship with Christ."

Music for the service was furnished by members of the male quartet of the U. B. church, B. K. Hill, C. O. Bender, Roy Dillinger and W. Curren.

The Rev. W. H. Howard, pastor, presided and Dr. B. L. George, pastor of Epworth M. E. church, led in prayer. Young people of Prospect Street M. E. church had charge of the union young people's meeting.

The last union service of the year, next Sunday night, will be held at First Presbyterian church. The Rev. G. A. Kanzler, pastor of Salem Evangelical church, will preach.

DIES IN MISSOURI

Former Delaware Woman Hangs Self to Tree in Kansas City

Miss Eunice May Turner, 42, former Delaware resident, committed suicide by hanging herself on a tree in Cliff Drive, Kansas City, Mo., Saturday, according to word received by relatives. Ill health is given as the cause of the act. She went to Kansas City Aug. 3, where she had been living at a woman's home.

Surviving are the mother, Mrs. M. B. Turner and a sister, Miss Roetha Turner, Cleveland.

ACCIDENT VICTIM BURIED

Funeral services for William Arnold, Mansfield, who was killed in an automobile accident near Ashley, Saturday, were held at 2 o'clock this afternoon at St. John's Evangelical church, Mansfield. Burial was made in the Mansfield cemetery.

HUNDREDS FIGHT FIRES IN NORTHERN CALIFORNIA

San Francisco, Aug. 27—Hundreds of fire fighters still were battling blazes today which were eating into valuable timber lands in northern California. Many new blazes have been ignited by sparks and lightning and forestry officials are conscripting every available man for the fire lines.

After an 18-hour battle, 800 men, including many prominent Californians on vacation, a fire which threatened to destroy the Brockway hotel, Lake Tahoe, was reported controlled today.

ARRIVE FOR SHOOT

National Rifle Matches Will Be Held in Ohio

Camp Perry, Aug. 27—More than 1,500 marksmen, the pride of the U. S. army, and nearly a thousand civilian contestants were mobilized here today for the national rifle matches, which will be in progress for the next three weeks.

A city of tents houses the contestants, who came here from every corner of the nation. A huge mess hall, capable of seating more than 1,500 persons has been placed at the disposal of the visitors.

HOOVER TO MAP OUT EASTERN CAMPAIGN

Republican Candidate Plunges into Conference with Leaders After Rest

Washington, Aug. 27—Refreshed by two days rest, and apparently in good trim for any kind of political fisticuffs, Herbert Hoover, the Republican presidential nominee, today plunged into a series of conferences which will decide the immediate future of the Republican campaign on the eastern seaboard.

The first major question to be decided by Hoover and his aides is whether the nominee shall go before the country with an elaboration of his views on labor in a Labor day speech one week from today.

Although Republican leaders boast that Hoover is stronger with labor than any other party candidate since Roosevelt, the bid which Gov. Alfred E. Smith made for the working man's vote in his acceptance address, has caused many advisers to suggest to Hoover that he make it the exclusive subject of one speech.

It is pointed out that both candidates have approved collective bargaining, promises a fair deal to labor and recognized the injunction problem, Smith, however, went so much into detail on the injunction question that many Republican leaders believe that he will make a campaign issue of it.

FORMER RESIDENT OF MARION DIES

Henry King, 84, Civil War Veteran, Passes Away in Columbus

Word has been received here of the death of Henry King, 84, father of H. C. King, South Grand av., and Charles King, 826 Woodrow av.

Mr. King passed away at his home in Columbus at 10 o'clock yesterday morning after an illness of about three years. Infirmities of age were believed to have brought about his death.

While he spent the greater part of his life at Peebles, O., Mr. King formerly resided in Marion and had lived in Columbus the last two years. He was a member of the fifty-third Ohio Volunteer infantry and of the Portsmouth post, Grand Army of the Republic. He served in the Civil war four years. He was a member of the Christian church.

Surviving him are a daughter, Mrs. E. C. Hamilton, of Logan, O., and four sons, Charles and H. C. King of Marion, Joe King, of Columbus, and Homer King, of Seaman, O.

Funeral services will be held early Tuesday afternoon at the Christian church at Peebles, O., where burial will be made. The body will be removed to that place Tuesday morning. Attending from Marion will be Charles King, Mr. and Mrs. Arden Millisor, Mrs. Norris Crissinger and Mrs. Scott Apt. Mr. and Mrs. H. C. King are traveling in the south.

OHIO WEATHER

Partly cloudy today with slightly increasing temperatures Tuesday, followed by thundershowers Tuesday afternoon or evening in north and west portions.

MARION OBSERVATIONS

Yesterday's high	86
Last night's low	60
Weather	Clear

One Year Ago Today

High	76
Low	49

WEATHER OBSERVATIONS

Observations of the United States weather bureau, taken at 7 p. m. yesterday.

Boston	70	Raleigh	80
Buffalo	70	New York	72
Chicago	72	New Orleans	82
Cincinnati	78	Memphis	86
Cleveland	70	St. Louis	80
Denver	78	San	64
Jacksonville	76	Toledo	70
Los Angeles	70	Washington	76

SEES VICTORY

New Ohio Republican Committee Chairman Makes Forecast

Dayton, Aug. 27—Forecasting election of Herbert Hoover, and sweeping G. O. P. victories in state and Montgomery county, Arthur A. Nixon, Dayton, newly selected state chairman of the Ohio Republican central committee, today issued a statement here calling upon Ohioans for united action in support of all Republican candidates.

"With harmonious and united action we will sweep Ohio, elect Hoover and carry Montgomery county entirely by unquestioned majorities," Nixon declared in his statement. "There may have been difference of opinion in primary campaigns throughout the state, but they have faded from the picture and an intensive campaign will be launched throughout Ohio within a short time."

UNITED STATES SURPLUS ON JUNE 30 $398,828,281

Washington, Aug. 27—The United States government closed the fiscal year on June 30 with a $398,828,281.06 surplus, according to the annual report of H. M. Lord, director of the bureau of the budget, made public today.

The surplus was $198,124,418.01 above the estimate when the budget was submitted to congress.

AKRON COUNCILMAN'S LIFE IS THREATENED

Roundup of Underworld Characters in Progress; Two Attempts Made

Continued from Page One

his arm and told him she smelled gas.

Blocks Explosion

Mrs. Hendershot and her son had been asked to watch the house during the councilman's absence. In the afternoon he had been questioning several policemen and suspected bootleggers concerning vice conditions. He was recently appointed by city council to take charge of such a probe.

Mrs. Hendershot and her son were to turn on the floodlights in the back yard. Had she not deterred him as he was about to strike the match a terrific explosion would probably have resulted. Police did not make the incident public at the time, in the belief that secrecy would aid in clearing it up.

Numerous telephone calls have been received by Ross and police, offering to clear up Friday's attempt on his life, it was revealed today. Police believe that there are two warring bootleg factions here and that they will be able to capture the would-be assassins by granting immunity from prosecution to "squealers," from the rival gang. One man in particular was sought today, while many others were being questioned.

Ross said his investigation would continue, and it was reported that he is to be afforded a police guard.

REPORTS DEATH OF ARTHUR SNYDER, 22

Message States Son of Former Marion Man Was Killed in West

Mrs. Ezra Schmelzer, 250 Bellevue av., has received word of the sudden death of her nephew, Arthur Snyder, 22, of Livingston, Mont., a grandson of Mrs. Margaret Snyder, who resides at the Schmelzer home. As the telegram read that Mr. Synder had been "killed," relatives here believe his death was accidental and possibly occurred at Yellowstone National park, where he worked during summer vacations.

The body will be taken to Boseman, Mont., for burial. Mr. Snyder was the son of the late Albert Snyder, who formerly resided here. His widowed mother, before her marriage was Miss Leota Porterfield, of Ashley. Two sisters also survive.

VISITING PASTORS AT MARION CHURCH

Father Krost and Dr. Dean McFarland Conduct Services at St. Mary's

Two visiting pastors, the Rev. Father Graver Krost of Mundelein, Ill., and Dr. Dean McFarland, of Cincinnati, said two of the masses at St. Mary's Catholic church yesterday morning.

Father Krost, a professor in the college at Mundelein, was a week-end guest of his brother-in-law and sister, Mr. and Mrs. Roy J. Gareeau, 301 South Vine st. He returned home today.

Dr. McFarland, who recently returned to Marion after concluding his studies at Columbia university, New York city, is spending two weeks with his parents, Mr. and Mrs. T. J. McFarland, 253 East George st. He is a teacher at St. Gregory seminary, Cincinnati.

LICENSED TO WED

Miss Estelle M. Beicher to Marry in New York, Message States

Miss Estelle M. Beicher, 36, former Marion resident, and Barent Burhans, 33, obtained a marriage license at the Municipal building in New York City, Saturday, and will be married in that city in the near future, according to a message received today from the Park Row News Service.

Miss Beicher, daughter of Mr. and Mrs. John E. Beicher, 300 Pearl st., is engaged in social settlement work in New York City. Mr. Burhans follows the same occupation, according to the message. He was born in Poughkeepsie, N. Y.

Members of Miss Beicher's family said today that they have received no announcement of plans for the wedding.

W. C. T. U. LEADER FOR AL; WILL GIVE HER REASONS

Charleston, W. Va., Aug. 27—"Why I Am for Governor Smith for President," is the subject, Mrs. J. B. Huston, prominent W. C. T. U. leader, will use in a lecture before the Woman's Al Smith club of Charleston, Tuesday.

She refused to make any declarations before the meeting.

YOUTHS MISSING

Fail To Return After Searching for Companion's Body

Toledo, Aug. 27—Search for three companions of William Schornbeck, 38, drowned in Lake Erie when he fell out of a power boat eight miles from here yesterday, was being organized today following the non-appearance of the youths whose names are not learned.

According to reports brought in by a fisherman, Schornbeck and the three boys were fishing when Schornbeck lost his balance and plunged overboard, sinking almost instantly.

It was believed the youths then cruised about in an effort to recover the drowned man's body. And that they would return here if darkness overtook them before they succeeded.

Anxiety gave way to fear and a searching party was organized today. However, as hours went by no report was received of the ill-fated fishing party.

MYSTERIOUS BLAST WRECKS STRUCTURE

Damage to Indianapolis Building Estimated at $100,000; Three Are Injured

Indianapolis, Ind., Aug. 27—Thousands of persons bound for work downtown today gathered in front of the R. Kirschbaum building to view the damage done by a mysterious explosion that wrecked the building and damaged adjoining structures. First estimates placed the loss at more than $100,000.

Shattered glass from show and office windows stood nearly a foot deep in the street in front of the buildings. Special police details held the crowd at safe distance.

Harold Wibowitz, 22, was found terribly burned in an alley behind the Kirschbaum building. His condition is critical.

Firemen Cecil O. Richardson and R. C. Wallace were cut, bruised and burned in fighting a fire that followed the blast.

One has to have a good deal of influence in order to have enemies remove the stain.

DURANT SEEKS PLAN TO HELP PROHIBITION

Offers $25,000 Prize for Best Suggestion on Law Enforcement

New York, Aug. 27—A prize of $25,000 for the best plan for making the Eighteenth amendment effective was offered today by W. C. Durant, president of Durant Motors, Inc.

Durant who is in Paris announced the contest by cable. Before sailing last week he made a formal statement indorsing Hoover for president. Durant's announcement of the contest, said:

"The major issue in our country today is the problem of law enforcement and obedience to law. To paraphrase the words of Lincoln, it is a question whether our institutions can endure with a citizenship half lawless and half law-abiding."

Durant said a committee of prominent men and women would be appointed to select the best plan submitted to enforce the amendment. Competitive offerings must be typewritten and not exceed 2,000 words in length and must be submitted prior to Dec. 1 to the prize committee on the Eighteenth amendmen, room 2401 Fisk building, New York. The prize will be awarded and paid Dec. 25.

Headquarters for Boys' and Girls' School Shoes

Tan or black calf Oxfords for the miss. $1.98 to $2.98

Tan or black calf shoes for boys. $1.98 and $2.98

Solid leather soles—every pair guaranteed.

NOBILS

COFFEE

Regardless of the satisfaction you derive from the brand you are now using, Kroger Coffees will give you a new, deeper gratification. They are the freshest you can buy—being delivered fresh to our stores twice each week.

FRENCH

Without exception it is unsurpassed by any brand at any price. In the famous red one pound package. 42c

JEWEL

An excellent, rich, Golden Bourbon Santos. Compare it with any coffee selling at much higher prices. Per pound— 37c

KROGER'S

HAVE YOU SEEN the NEW FRIGIDAIRE

You Can't Hear It Start. You Can't Hear It Stop. You Can't Hear It Run.

THE V. C. SMITH CO.

121 East Church St.

SEDAN AND COUPE GLASS MALO BROS.

SEDAN AND COUPE GLASS MALO BROS.

We have just received a new shipment of Costume Jewelry and Enameled Compacts

Over 30 Years in the Jewelry Business in Marion.

McCormick-Deering Broadcaster

"Good Equipment Makes a Good Farmer Better"

And now the scientists are predicting that sooner or later the weather will be regulated by man, so folks may have just the kind that suits them. But they haven't told us just what kind of weather it is that suits everybody.

DORA

We met a girl the other day so dumb she thought Joan of Arc was one of Noah's daughters.

Do your fall plowing with a Farmall Tractor and a McCormick-Deering, P. & O. Plow. We have McCormick-Deering P. & O. Plows for the largest or the smallest operations. Let us tell you about them.

It is an old saying that nothing succeeds like success and that is true in the implement business as well as in any other. In other words, if we succeed in pleasing you, we are making a success of this business.

He may not have a little fairy,
In his home,
But he has a little miss
In his engine,
And he also has a little made
In his cellar.

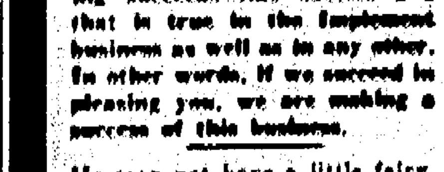

Nobody likes to cut corn by hand. It is a difficult job at best, because corn cut by hand is hard to handle. It is next to impossible to pitch the stalks with a fork, and about the only way it can be handled is by armfuls, which means that small loads must be hauled because armfuls of unbound stalks cannot be tossed onto a high load. A McCormick-Deering Corn Binder makes it easy to handle corn because the stalks are cut and bound in bundles which can be pitched with a fork. They can be shocked in the field, or better yet, loaded onto a wagon by means of the bundle elevator. As we have a large yield of corn this year, we would like to help you to solve your corn harvest problem.

See us, when you need better farm Equipment.

THE MARION IMPLEMENT COMPANY

McCormick-Deering Farm Equipment.

Marion and Richwood, Ohio.

SAVE HALF

of your automobile collision insurance money through the 50-50 collision policy.

WATROUS

Marion County Agent.

OHIO FARMERS INS. CO.

133 E. Center. Phone 5236.

BRAKE LINING

Ambler Auto Bestos Brake Lining, the highest grade Brake Lining in the world. Bring your bands. Installed free.

Standard Auto Parts Co.

189 E. Center St. Phone 7249.

OAK KEGS

All Sizes.

Reasonable Prices

H. O. CRAWBAUGH

113 N. Main St.

Cool, refreshing atmosphere unexcelled anywhere, with an Ultra-plus Service Policy have made the Deshler-Wallick Hotel the peer of the world's greatest hostelries.

Rest at the Deshler-Wallick After the State Fair

With its 1,000 rooms and 1,000 baths, the Deshler-Wallick offers a selection to fit the needs and purse of everyone. When you visit Columbus—when you come to the State Fair, come to the Deshler-Wallick.

The Deshler-Wallick

Columbus, Ohio

James H. Mischon, Mgr.

L. C. Wallick, Pres. A. L. Wallick, Vice Pres.

THE MARION STAR

THE HARDING PUBLISHING CO.,
Owner and publisher of the Marion Star and Morning Tribune consolidated, September 21, 1922, under the name of the Marion Star.

Founded 1877. Reestablished 1884.

Entered at the Postoffice in Marion, Ohio, as second-class matter.

ISSUED EVERY AFTERNOON, EXCEPT SUNDAY.
Marion Star Building, 139-143 N. State St.

Single Copy ..... 2 cents
Delivered by Carrier ..... 15 cents
By mail, in Marion and adjoining counties, year $4.00
Beyond Marion and surrounding counties $5.00

Persons desiring the DAILY STAR delivered to their homes can secure it by postal card request, or by ordering through telephone 2314. Prompt complaint or irregular service is requested.

STAR TELEPHONE
Call 2314 and ask the Star switchboard operator for the department you want.

MONDAY ..... AUGUST 27, 1928

Star subscribers will greatly facilitate good delivery service by making all complaints to the business office, not to carriers. Phone 2314.

Daily Proverb—"How few know their own good, or knowing it pursue."

"World Court Seat Assured for Hughes," reads a headline. Well, it would be hard to think of one better fitted to grace it.

There are still 67,000 allied soldiers in the Rhineland. The people of the United States can never be too thankful that this country refused to become a signatory to the Versailles treaty.

"You never see gulls following a Dollar ship," Captain Robert Dollar is quoted as saying. Isn't the captain liable to give the impression that the Dollar liners figure a bit too closely on their tables?

We note that another "prominent Democrat" has come out for Hoover; which, as nearly as we can figure it, ties the score made by the "prominent Republicans" who have come out for Smith, and thus the race for bolting honors is again in doubt.

Here is an opportunity for some spreader of joy and sunshine to pick up a summer home at a possible bargain: Mrs. O. H. P. Belmont has decided to sell her $8,000,000 "Marble House" in Newport.

Thirty-six college professors have signed an appeal to college and high school teachers to bolt Hoover and Smith and vote for Norman Thomas, which goes part of the way in showing what's the matter with our colleges.

For a second time, visitors to the French line dock in New York have been compelled to undergo searchings. It will not be long until France will want to know the why of this discrimination against the friends and relatives of the patrons of her line, no such outrage having thus far been committed against people on the docks of other lines.

Official soviet Russia is again in a rage. From exile Trotzky has written that soviet Russia has gone back to bank rule and capitalistic culture. False? No. It's the truth. That's why the soviet leaders are in a rage.

Safe from Top to Bottom.

A presidential election year, more than any other, perhaps, ought to convince Republicans of the nation that the best way for them to vote is to mark their ballots to elect the entire list.

The American form of government depends for its success in operation upon two strongly opposed political parties. This plan insures that the party in power must act for the best interest of the people, else at the next election it will be removed from control.

The only catch to this system is when the control of the government is divided into the executive and the legislative branches between the two parties. In such instances, bickering and disputes arise and continue while the public at large suffers. At such a time the accomplishments of an administration dwindle into insignificance.

American voters should realize that if they wish to secure a government which produces beneficial results they must give the control of government to a harmonious group which can work together. Good government depends entirely upon party responsibility.

To make this a sane and logical course to follow, the Republican party from the head of its ticket, Herbert Hoover, down through the list of national, state and district offices, offers a list of candidates who have been chosen on merit and service as the best the party can offer. These men are the choice of a party which from its founding in 1854 has had no other principle than to administer to the needs of the American people.

To maintain this policy of public service for the next few years, the Republican party offers these candidates, selected by the free will of a majority of its members.

There is Herbert Hoover, renowned engineer, splendid business executive, and efficient cabinet officer, whose record in the administration of food to Europe and the relief of the Mississippi flood, stand as examples of his ability. He is the Republican presidential candidate.

There is Charles Curtis, who has so splendidly represented his home state, of Kansas in the United States senate, in which he is recognized the land over as a leader. Mr. Curtis was the candidate of the agriculturist interests of the country at the Kansas City convention for the head of the ticket, and has a great following. Certainly he should prove an excellent candidate for the vice presidency—a fit running-mate for Mr. Hoover.

There are Senator Simeon Fess, of Yellow Springs, and former Senator Theodore Burton, of Cleveland, both recognized as two of the most valuable statesmen in the nation. Fess is spokesman of the Coolidge policies, and Burton has a record of public service that is without superior. They are Ohio's senatorial candidates.

There is Myers Y. Cooper, of Cincinnati, successful business man on a large scale, and an authority on the American home and church. Republicans place him forward for the governorship of Ohio.

There is John T. Brown, of Mechanicsburg, capable legislator in the Ohio assembly. Republicans back his candidacy for lieutenant governor.

There are Clarence J. Brown, of Blanchester, Joseph T. Tracy, of Portsmouth, and Bert B. Buckley, of Dayton, all now performing their duties well in the office of secretary, auditor and treasurer of state, respectively. Republicans because of their service in the past again chose them to fill the offices they hold.

There is Gilbert Bettman, of Cincinnati, an outstanding lawyer with a brilliant war record. Republicans would have him attorney general of Ohio.

There are Judges Robert H. Day, of Massillon, and Frank W. Geiger, of Springfield, the former now a member of the Ohio supreme court, and the latter long known in Springfield, as a just judge. These two the Republican party presents for the supreme bench of Ohio.

There is Charles A. Guernsey, of Fostoria, an able attorney, who is the overwhelming choice of the Republican voters of the sixteen counties of the Third judicial district for judge of the court of appeals.

There is Grant E. Mouser, Jr., of our own home city of Marion, whose splendid campaign gave him a plurality in each of the six counties of the Eigth congressional district as the party nominee for member of congress.

And there is Robert L. Rohe, of Tiffin, whose splendid record during his present term in the Ohio senate brought about his renomination, without opposition, again to represent the seven counties of the Thirteenth-Thirty-First senatorial district in the upper house of the Ohio general assembly.

There is no occasion to name the various candidates on the Republican county ticket, all of them are so well known to the voters of the county. Four of the twelve are candidates to succeed themselves in office; four others have had experience in the offices they seek and the other four are too well known to need identification within the boundaries of Marion county.

Such are the candidates offered by the Republican party to the voters as qualified and worthy. If elected these men will be placed in positions which will make them responsible for their actions both to the electorate and to the party they represent.

By the way, what has become of the corn borer? Wasn't that appropriation passed?

To supplement the Europa and the Bremen, the Columbus is to be equipped with engines capable of driving her across the Atlantic in five days, thus giving the North German Lloyd a weekly five-day service across the Atlantic as well as a weekly express service between New York and German ports. And thus the craze for speed goes on!

Statistics show that 500,000 snakes, 500,000 alligators and 1,000,000 lizards were killed last year to makes shoes, handbags and other articles for the women folks. Think of all that killing to dress those who dress so little!

The fact that the last eastward trip of the Canadian Pacific road's refrigerator freighter, Beaverburn, from Montreal to London was made in eight days, ten hours and fifty-four minutes, which is much better time than many passenger liners make over the same route, is not so surprising. The Canadian Pacific sidetracks its fast passenger trains to get them out of the way of its refrigerator freights.

There's nothing like perseverance. While it is true that the Chicago police have been unable to locate Joe Saltis, wanted for gun-toting, although they have been hunting for him for ninety-nine days, they have located the brewery he has been running meanwhile.

In addition to the seven stowaways set adrift in a small boat off the coast of Ireland, last week, seven were killed and nine others, for four of whom there is little hope of recovery, were overcome by hydrocyanic acid fumes when the steamship, Steel Monitor, was fumigated in Baltimore. A record like that should convince even the most venturesome of the hazard of attempting to steal a passage on the high seas.

The Italian queen wants her son to visit the United States, believing that such a trip is a necessary part of his education. Maybe so. Certainly Queen Marie picked up a lot of ideas over here, but we are not overly certain about their educational value.

The valuation of the public utilities of Wisconsin for taxation purposes has been more than doubled in the last eight years, $30,000,000 having been added last year, but why should they worry? If the situation up there is anything like it is down here, a complacent utilities commission will probably permit them to pass the added taxes along to the consumers.

Since Home Secretary Joynson Hicks has ordered the police of London to measure the tails of all stray dogs captured, the laughter of the inhabitants is said to have been such as to dispel the gloom of the city's heaviest fogs. And yet Mr. Hicks simply seeks to facilitate the efforts of owners in identifying their missing animals by the descriptions run in the advertisements of "stray animals taken." It's the way of the world often to greet noble intentions with mocking laughter!

The report of the Chicago crime commission cites the case of a judge under indictment up there for conspiracy to murder and a number of other offenses who has granted ten continuances to one prisoner who is accused of having committed a murder last October. Passing over the indictment, any judge who will grant ten continuances to the accused in a murder case will have to do a lot of explaining to escape the charge that he is not defeating the purpose of the law.

THE HOPEFUL EAVESDROPPER.

Human Scourge Dying Hard.

BY ROYAL S. COPELAND, M. D.

"Captain of the Men of Death." This is the term Bunyan applied to dread tuberculosis. No better name could be found to describe this terrible scourge. Statisticians say that one-eighth of all the deaths among humans are caused by it.

We have marched forward in our war against this captain. But in the United States and Canada, in spite of our progress, about one-tenth of the deaths are due to tuberculosis.

Domestic animals fall victim to it. Chicken and other fowls, pigs, but particularly the cattle which supply us with meat and milk, are commonly affected.

Fortunately for the human family, cooking destroys the germ and germ-products of tuberculosis. Official inspection makes it improbable that meat from infected animals will reach the homes. But should it be sold by some mischance, its preparation in cooking does away with the danger of infecting the family.

But when we consider milk, we are dealing with another question. Infected milk is responsible for many cases of tuberculosis in children.

It has been estimated by competent students of the problem that ten per cent. of the deaths from this disease are due to what we call "bovine tuberculosis"—that is, from tuberculosis transmitted through the milk of the cow.

When this form of the disease attacks children, the bones and joints are more likely to be involved than the lungs. Sad deformities and loss of future earning power are the results of this affliction.

When you visit a hospital given over to bone and joint diseases you are in an institution where the majority of the patients are paying the penalty of consuming milk from tubercular cows. These little folks are the innocent victims of a preventable accident.

No duty imposed on a parent is more imperative than the obligation to supply pure milk. Without it the danger of tuberculosis is very, very great.

The public is awakening to the importance of giving the disabled child the proper sort of treatment. Dotting the country are institutions dedicated to the care of little folks who are in the active or quiet stages of this dread disease.

It isn't difficult to control the symptoms of tuberculosis provided it is recognized early, and particularly if it is possible to regulate the diet and daily life of the patient. Institutional care of a sick child, in most instances certainly is superior to the average care in a private home.

There can be no doubt that the crippled and deformed child is better off in a special hospital, unless the home is sufficiently well-to-do to provide the nursing care and necessary apparatus. The well-endowed hospitals and homes for children of this type afford better chances for restoration to normal, or at least to usefulness.

ANSWERS TO HEALTH QUERIES

V. I. A. Q.—What climates and altitudes are best suited to persons subject to high blood pressure or low blood pressure?

2.—What is the cause of a tired, sleepy feeling upon arising after sleeping for about nine hours every night?

A.—No particular climate in either case.

2.—Auto-intoxication, due to the retention of the waste material which is being absorbed by the system would be apt to cause this symptom. Correct constipation first of all. For further particulars send a self-addressed, stamped envelope and repeat your question.

• • •

J. B. A. Q.—Is albumen in the urine serious and will electric treatments help?

A.—Depends on the cause and quantity. Electricity will not help this condition.—Copyright, 1928, Newspaper Feature Service, Inc.

Dr. Copeland will answer for readers of this paper questions on medicinal, hygienic and sanitation subjects that are of general interest. Where the subject of a letter is such that it can not be published in this column, Dr. Copeland will, when the question is a proper one, write you personally if a self-addressed, stamped envelope is enclosed. Address all inquiries to Dr. Royal S. Copeland, in care of this paper.

From Here and There.

William Adams, the governor of Colorado, is a brother of Alva Adams, who filled the same office forty years ago.

The bat catches its food during twilight, for the reason that it can not see clearly either in broad daylight or in complete darkness.

A school for the instruction and service of those interested in the old art of hand-weaving has been established in Cambridge, Massachusetts.

Mussolini, Italy's famous premier, had an ancestor who lived in London in the eighteenth century and was a musical composer.

The ancient imagined the heavens to be transparent solid matter, whirling round the earth in diurnal revolution, and carrying with it the stars, which were supposed to be fixed in its substance.

The greatest deposit of venadium ores in the United States, if not in the world, is in Colorado. Venadium is used in the toughening of steel and especially such steel as is used in springs, locomotive tires and frames.

Editorial Comment.

CRIMINALS AND COURTS.

There is directness and point in reports made public by the Chicago crime commission, as it goes ahead telling the people of that city about conditions in government and the failure of the law, as it is administered, to curb or prevent crime.

Why does crime flourish in Chicago? Read the answer to that question in the reports. Here are some facts contained in the last report. There are eighty-nine murder cases on the docket of the criminal court. One has been continued twenty-three times, six judges having a part in the continuance. Another case has been continued sixteen times with three judges, another thirteen times by one judge, another twelve times, three judges taking part. So it goes through the list, and more than a score of murder cases have not been assigned to any court for trial.

There is no reason why criminals should fear such administration of the criminal laws. In Chicago crime is organized, has its killers who work for hire and take life for a fee, its safe-crackers, and its miscellaneous criminals. It has its legal aids, ever ready for service. That is bad enough, but Chicago criminals have aids and friends in official positions. They are weak, incompetent or venal, so they forget the public and the law-abiding people, and bestow their friendship on the criminals who give them aid on election day. Gradually the Chicago crime commission is building up its proof of these terrible conditions. Enough has been made public to arouse the people of the city, but some appear to be sound asleep yet. Ousting organized crime is not completed in one day.—Ohio State Journal.

AVIATION AND FEED PIPES.

Great geniuses have labored long to design the most effective type of wings and adjust them at angles giving them the best results. They have devoted unmeasured effort to features of the motor and the reduction of the ratio between units of engine weight and units of power produced. Above all, strength, stability, dependence have engrossed their patient thought. However, while all these are important, it seems that a prosaic little detail which is a key point in the success of great undertakings in flight has relatively had small attention. This is the small tube of copper or other metal that conveys gasoline or oil from the tanks to engine cylinders—the feed pipe.

In the Courtney flight nothing failed but this negligible tube, which permitted first a film and then a flowing coat of gasoline to spread over the engine and stern of the craft which, igniting from the exhaust, placed only a flaming plane between its passengers and death. In the ambitious attempt of the Polish fliers nothing failed but this silly pipe, which compelled the fliers to swim the ocean for life when their motor stopped.

Better feed pipes are what aviation needs and must have.—St. Louis Globe-Democrat.

Twenty Years Ago.

This day was Thursday.

Former Secretary of the Interior William F. Vilas died at Madison, Wisconsin, after an illness of five weeks.

The United States fleet of sixteen battleships sailed from Sydney, Australia.

It was estimated that the financial loss of the southern flood would run well up into the millions!

The Martin and Miller families, so the Star said, held a big reunion at Lincoln park the day before, as did also the Monroe family.

Miss Edna Younghaus and Mr. Fred Rinehart were married the night before, so the Star reported, at the home of the bride's mother in Lima.

Adam Retter, aged fifty years, was in a bad condition as the result of having been buried in a deep sewer trench on Summit street in which a cave-in occurred.

Jesse L. Livermore dropped $2,000,000 in Wall street in his endeavor to make himself the cotton king.

The Cook and Hamilton families held their annual reunion at Lincoln park. Miss Ollie Cook was elected president.

Eight hits off Brown and five errors, three of them by Wolfe, enabled Lima to score thirteen runs and shut out Marion, Marion's worst defeat of the season. Miller, in the box for Lima, was invincible.

Miss Jennie Elma Bricker and Mr. Tully Foos Scott were married by Rev. D. H. Bailey.

The Holverstott family held its first annual reunion at Lincoln park. P. W. Holverstott was elected president.

Miss Blanche Emptage and Mr. C. M. Lindsay were married the night before by Rev. James Best, so the Star reported.

Better is a poor and a wise child, than an old and foolish king, who will no more be admonished.—Ecclesiastes 4:13.

Prayer—"Except ye become as little children, ye shall nowise enter the kingdom of God."

The Life of Jules Verne.

BY GARRETT P. SERVISS.

I have just been reading the "Life of Jules Verne," by Allote de la Fuye—Jules Verne, that charmer of youth and age with his scientific romances; the greatest writer of that kind of literature that has lived. "Across Africa in a Balloon," "From the Earth to the Moon," "Journey to the Center of the Earth," "Michael Strogoff, the Courier of the Czar," "Adventures of Captain Hatteras," "Twenty Thousand Leagues Under the Sea," "Around the World in Eighty Days," and so on and on, an astounding series of extraordinary tales that taught a little science while giving a great deal of entertainment and pleasure.

Jules Verne bestowed a new species upon the literature of fiction. He gave wings to science that it might soar in the heaven of the popular imagination. As his biographer says, he planned: "Une promenade a travers le cosmos, vu par les yeux d'up homme due XIXe siecle"—a tour of the cosmos, seen with the eyes of a man of the nineteenth century.

Some of the quotations made by the biographer are very significant, for instance this from a letter written by Jules Verne to a friend:

"Everything that I invent, all that I imagine, will always fall far below the truth, for there will come a time when the creations of science will leave those of the imagination behind."

We see exact truth of that prediction all around us today; but while seeing it we should withold no credit from Verne, who, in spirit, invented and set in operation many of the most amazing machines to which practical science has since his time imparted submarine reality. The airship, the submarine, the motor car, are only the most striking instances of the power of Jules Verne's creative imagination.

What Verne said about Edgar Allan Poe's stories—for which he had the greatest admiration—is an example of penetrating criticism by a sympathetic mind of the work of a genius in many respects similar to its own:

"In spite of their extra-terrestrial and super-human beauty I regret that these extraordinary tales remain materialistic in their conclusions. One never feels in them any providential intervention. Poe seems not to admit such intervention, but undertakes to explain everything by physical laws, which, if necessary, he invents. The reader does not find in him an atom of that faith which the incessant contemplation of the supernatural ought to awaken."

Verne, in a letter to his father, uttered an opinion about hazard, or chance, which may be worth thinking over. "The incredulity which seems to certain persons intellectual liberty," he wrote, "appears to me rather as feebleness of reasoning," and he goes on: "I am always astonished at the satisfaction, a little stupid, which many worthy people take in calling the action of a superior power hazard when it is just as simple and more logical to name it Providence."

These things may come as a surprise to those who have never thought of Jules Verne except as a superb story-teller, full of the vim of material life.

"Captain Nemo," the hero of "Twenty Thousand Leagues Under the Sea," seems to have been conceived largely as a representation of Verne's own inner self—which was never quite penetrable to his friends. He loved the sea as a mistress and in his vivid imagination experienced personally all the adventures and saw all the submarine wonders described in that fascinating tale. He himself wrote: "To the question put 6,000 years ago by Ecclesiastes: 'Who has sounded the depths of the abyss?' two men among all men now have the right to reply: 'Captain Nemo and I.' "—Copyright, 1928, by Newspaper Feature Service, Inc.

Damascus, "Eye of the East."

BY TEMPLE MANNING.

The next time you sit down to your dinner table covered with fine white damask, think a moment of the city where this beautiful material originated. For it is a romantic city, famed in history and story, and is, indeed, one of the oldest in the world.

Julian the Apostate called Damascus "The Eye of the East," and it may still be called so, even to this day. It is famed for many things. Here is was that Diocletian established a factory for arms and manufactured those famous swords of Damascus steel which were known throughout the world for their fine keen, elastic blades. The secret of their making was lost when Tamburlane carried off the artisan.

The city is also known for its fruits and flowers. The plums and roses are particularly lovely here, and the famous damask rose, that was brought to England during the reign of Henry the Eighth, is still grown wherever there is a rose garden.

Of course, they still manufacture those exquisite fabrics of cotton and silk known as damasks. But the damaskeen work, which originated here, is not so well known. This is a process by which wood and steel are inlaid with gold and silver, and it is extremely difficult and beautiful.

There is a legend that Mohammed, seeing Damascus from the heights of a nearby mountain, refused to enter the gates of the city, as it seemed to him a veritable Eden and he preferred to reach the other world without even a taste of an earthly paradise.—Copyright, 1928, Newspaper Feature Service, Inc.

Sunflowers.

That's Expecting Too Much.

Why not take the poison gas out of politics, too?—Atlanta Constitution.

Two Popular Paths to Grave.

Some drink themselves to death. Other fly themselves to death.—Atchison Globe.

"With a Good Moral."

It's called an innocent book now if she finally leaves the other man and goes back to her husband.—Washington Post.

The Publicity Seekers.

Politics is making possible another national association, which may be known as the Bolters of 1928.—Boston Transcript.

Thirst for Adventure Remains.

Adventure is not dead in the hearts of men when 15,000 bid for sixty jobs on an antarctic expedition.—Detroit Free Press.

Combination of Air Currents.

Paragraph writers should rise as one man and thank those concerned for the delightful rumor in the news that Zona Gale is about to marry William Breeze.—Des Moines Register.

Hard To View with Alarm This Year.

Grape Crop Largest in History.—News item. Second Largest Peach Crop.—Another news item. This promises to be America's bumper crop year all around.—Topeka Capital.

Shattered Dreams.

A lot of politicians who make fond predictions along about the first of August wake up after the first frost to find it was only a midsummer night's dream.—Bluefield Telegraph.

Even the Experts Fall Down.

The baseball pennant races are so close this year you can't feel sure who's going to win even after you have talked it over with everybody in the barber shop.—Kansas City Star.

When Chicago Throws Herself.

Report is that Chicago florists sell $16,000,000 worth of flowers each year. Of which sum, most likely $15,000,000 are spent for decorations at gangsters' funerals.—Cincinnati Enquirer.

In the Windy City.

BY O. O. M'INTYRE.

Chicago, Aug. 27—Chicago has a slap-bang touch and go. Even a New Yorker geared to high-pressure buckitty-buckitty is sparked up by the contagion of the hustle and quickens his step. There is a feeling something might be off behind you—and often it does.

It would be all right with me if the police here would use another make of whistles. The doleful and long drawn out whoo-oo-o-o is like the sob of a sighing wind. Or the eerie hoot of a swamp owl in the dead of night. They are a trifle too funereal for the city's robust manner.

George Rector joined me for breakfast, and I permitted him to pay the check—a quaint old Belgian custom. The man to whom noted bodies as well as somebodies genuflected at the silken ropes of Rector's famous old Broadway cafe is now writing cook books, syndicating juicy recipes and giving lectures on domestic science at halls of learning. Chicago is his birthplace.

When his old friends drop into town he delights in corralling them in his apartment to fashion a currie or some other culinary yum yum that has sent the name of Rector ringing around the world. He is one of the glamorous figures of Broadway's picturesque past.

Chicago would scarcely be Chicago without its blind long-haired fiddler who for years entrusted himself to traffic dangers with an alert fox terrier as his cicerone. A year or so ago a motor car dispatched the faithful pet's soul to the Elysian fields, but the old fiddler is carrying on.

"I miss him so," he said, as sightless eyes started into blackness of his eternal night. People take so much pride in their city as the Chicago taxi driver. Here they are mostly strapping young huskies who deserted Mid-West plows handles to go off to the city.

They thrill to piloting the stranger about and pointing out the sights. Mine said his name was Absolem, but added a touch of democracy with the concession I might call him just "Ab." That he took me from the Congress hotel to the Santa Fe station by the way of Lincoln park might have been democratic, but it was not pretty.

• • •

Chicago's "Boul Mich" is rightly one of the most famous streets in the world. Fronting Lake Michigan and its rush of swift winds, it is a promenade that runs the gamut of human interest. Its north and south vehicular traffic ripples with the finest of motor cars. Here one may see Broadway stars enjoying the "Chicago run;" cinema celebrities just in or bound for Hollywood; provacative local ladies with sly, engaging winks; men-about-town; cattle men in wide Stetsons; dandies from Marshal Field's; dowagers and sidewalk pigeons as tame and friendly as those in St. Mark's.

• • •

Prairie avenue, which was in other days part of the aristocratic Gold Coast, has gone to seed. Fine mansions have become rooming and boarding houses dotted here and there with fortune telling parlors, crystal-gazing salons and other mystical abracadabra. Some are in such disrepair they have been completely abandoned, and high weeds clutter lawns once trod by the Armours and Swifts and other of the pioneering great. To me it is the saddest street in the world.

• • •

Chicago continues to fling ribbon-like roads out in its lake front, providing a Venetian effect that is striking. Fine mansions are now on the lake edge. The Chicago of the Nineties is chiefly a memory.

• • •

A friend clapped me on the shoulder on LaSalle street and after an exchange of greetings inquired if I would be here long. I peered around cautiously and told him I hoped so. After all, Chicago is Chicago.

• • •

With a well-washed face and nicely roached hair I would like—being the little gentleman I am—to suggest modestly that Chicago brighten up its street signs. No hurry. All the time they get around to it will do.—Copyright, 1928, by the McNaught Syndicate, Inc.

The Way of the World.

BY GROVE PATTERSON.

Dispatch from Darlington, Wisconsin, says 300 of the former pupils of Frank Higgins gathered at a picnic to do great honor to their old gentleman. Mr. Higgins is ninety years old. For twenty years Mr. Higgins has been employed in the state capitol at Madison and when he arrives for his picnic he is accompanied by the governor of the state. A great life to look back over. How much satisfaction this ninety-year old gentleman must feel as he sees his 300 and more boys and girls grown to successful manhood and womanhood. And the 300 at the picnic are only a few. For Teacher Higgins began back in 1864. Think of the young lives he has touched and influenced!

In a few weeks thousands of teachers over the land will be going back to schoolrooms. Hard work—drudgery for many who do not really like it. But what a life it lives up to even the remote edges of its possibilities!

• • •

The two young people whose wedding and off the companionate marriage talk have recently received the hard jolt of poverty in their new matrimonial experience. Going broke on the west coast they had to "bum" their way back to Kansas. But they are still strong for companionate marriage, even without money. Both now have jobs.

Poverty is the hard test of marriage. If love and faith and courage can overcome poverty, a successful life is assured. Poverty takes the moonlight out of life—to say nothing of the sunshine—more surely and quickly than anything else.

• • •

This country applauds a police department which is active and successful in running down and catching criminals. We have praise for police chiefs and smart detectives. We even approve legislation that make harsh and fast laws to deal with crooks. But what we need more than all this is a speeded up, clarified court proceedure which will deal with crime so fast that murder will no longer be a fairly safe experiment. A young man named Hickman killed a little girl in California many months ago that half the country has forgotten all about it. But Hickman still lives to get his three square meals a day at the expense of the state. It is now said that he will be hanged—but the hanging has been delayed another four months.

If this crime had happened in England where such crimes rarely happen—this young man by the name of Hickman would have been dead and buried so long the whole British empire would have forgotten him by this time.

Dinner Stories.

Solicitor—"Well, if you want my honest opinion—"

Client—"No, no. I want your professional advice."

• • •

Willie—"What did I learn today, teacher?"

Teacher—"Why do you ask?"

Willie—"They'll want to know at home."

• • •

"There's success for you! That girl used to be in the chorus and now she's got all kinds of money."

"Where did she get it?"

"Sold some manuscripts entitled 'The Indiscretions of a Married Man.'"

"Oh, she's an author, then."

"Not exactly—she's a collector. She sold 'em to the author."

Services Mark Close of Summer Union Meetings In Churches

PASTORS RETURN TO INDIVIDUAL PULPITS

Series of Meetings in Whetstone Community Ends with Business Session

YOUNG PEOPLE MEET

Galion Churches Await Decision of Lutheran Synod Now in Session

Galion, Aug. 27—Union church services were held last night at the First United Brethren church with the Rev. E. C. Thompson of the Baptist church delivering a forceful sermon. Special music was given by the choir of the former church and by the organist Mrs. John Steele.

The Rev. W. H. Lahr of the Whetstone Reformed church was the speaker at the Union services of Whetstone community which were held at the consolidated school of that district last night. A musical program was given in addition to the preaching service with the Community orchestra under the direction of C. R. Snyder, presenting a group of numbers, a soprano solo by Miss Dorothy Givins and several selections by the male quartet of Clyde. The meeting last night was the closing one of a series which has been held throughout the summer months and a business session at which time officers were elected and a secretary's report read, was held.

The Rev. E. H. Zaugg, of Tiffin, occupied the pulpit of the First Reformed church yesterday morning in the absence of the minister the Rev. G. F. Zinn who is on vacation. Rev. Mr. Zaugg brought a message of great interest and as a special musical number Mrs. Donald Townsend, director of the church choir, sang a solo.

The Rev. W. V. Sharp, who has been pastor of the Church of the Nazarene since its organization here several years ago, preached his farewell sermon to the Galion congregation yesterday morning. Rev. Mr. Sharp has accepted a call to the pastorate of the Church of the Nazareine at Xenia and will go there this week to assume his duties. The Galion congregation has not chosen a successor to Rev. Mr. Sharp.

Miss Ruth Turner pastor of the Ontario church, was speaker at the morning service at First Methodist church yesterday morning. Miss Turner is the first woman preacher to occupy the pulpit of the local church and delivered a sermon of great interest to the large congregation.

"Times When God's Business Requires Haste" was the subject used by Rev. E. C. Thompson at the Baptist church and at the United Brethren Rev. W. O. Montague had as his topic, "Religion False and True."

"Foot Notes" Are Head Lines

—When news of the new fall shoes at Smart & Waddell's is published.

Smart & Waddell

A combined Sunday school and church service was held at the First Lutheran church and the Rev. O. C. Kramer had as his sermon theme "The Great Physician," and the meeting of Luther League when the subject "What the World Owes to Religious Leaders," was discussed. J. H. Barr was leader and Miss Dorothy Helfrich sang a solo.

Members of the two dissenting Lutheran bodies, Peace and Trinity Lutheran congregations, are anxiously awaiting the outcome of the meeting of the district synod which is being held in Columbus. One of the important issues for discussion is the controversy between the two Galion churches over the deposition of the Rev. P. J. Allwradt, an occurrence of three years ago. Before, when the question was brought before the assemblage Peace church was given an adverse decision. The session for this particular discussion has been set for Tuesday.

• • •

SERVICES CLOSE

Hold Last of Series of Union Meetings for Upper Sandusky Churches

Upper Sandusky, Aug. 27 — Union church services in charge of the Sunday School superintendents of the different churches in this city, were held in the English Lutheran church last night at 7:30 o'clock. Attorney John H. Clark, Marion, gave the address of the evening and there was special music under the direction of Mrs. George T. Denman. This service closed the series of union services which have been held each Sunday night for the past two months. The union young people's services which have been held each Sunday night at 6:30 during July and August, also closed last night with a meeting in the same church, and with Miss Alice Weaver as leader. Rev. W. H. Kibler, the church pastor, was in charge of regular morning services.

"The Glorious Gospel" was the theme of the Rev. C. R. Williamson's sermon Sunday morning at the Methodist church. Mrs. Frederick H. Reiser and Miss Lottice Howey sang a duet, "The Man of Gallilee" and the Rev. Harold W. Ruopp, Dayton, pronounced the benediction.

The topic for worship at the Christian Science Church was "Christ Jesus." There were no services at the First Presbyterian, Trinity Evangelical and Trinity Reformed churches.

• • •

TO RESUME SERVICES

Mt. Gilead Pastors To Hold Individual Services on Sunday Nights

Mt. Gilead, Aug. 27—"The Christian's Relation To the Community" was the topic of the Rev. J. C. Smith in the last union service for the summer last night in the Baptist church. The pastors have conducted a fairly successful series of union services over the summer months during the evening worship hour which combines the congregations during the weeks of light attendance. No pastor preached in his home church during any of the services.

Next Sunday will mark the beginning of the individual evening services in all churches, and also marks the beginning of the M. E. Epworth league and the Methodist Sunday School orchestra, both of which were discontinued during the summer. "The Task of the Church," was the Rev. J. C. Smith's morning topic in the M. E. Church.

Regular services were held in the Baptist church by Rev. D. E. Miller yesterday. The Presbyterian church was without their regular pastor, however, as the Rev. Daniel Hamill planned to be away during the month of August on his vacation.

In the Pleasant Grove Church of Christ, located a short distance northeast of here, the Rev. W. R. Ellis conducted regular services. His morning topic was "Means of Spiritual Growth." and in the evening he preached on "Men Cannot Destroy God's Word."

• • •

CONDUCT PROGRAM

Young Women Preside for Program at Kenton Methodist Church

Kenton, Aug. 27—Kenton young women who have just returned from the annual Lakeside Institute, were in charge of the program given in the First Methodist Episcopal church during the young people's hour last evening. The service opened to the public was patterened after the Lakeside gathering and the various speakers clearly outlined the work being done.

Miss Juanita McVey, graduate of the 1927 institute class and at present institute secretary of the Delaware district, was chairman, with Miss Ruth Norton and Miss Mary Born, this year's graduates, giving the principal talks.

Local delegates to Lakeside were: Mary Born, Dorothy Hallowell, Ruth Palmer, Ruth Norton, Ruth McGinnis, Juanita McVey, Mrs. L. S. Haines, Gayle Barrett, Lois Eddy, Naomi Palmer, Catherine Louise Burkhart and Katherine Marie Lints.

A record crowd attended union services in the First M. E. Church Sunday night, the gathering marking one of a series being held during the hot summer months under the direction of the Ministerial association. Rev. Ernest K. Ralston, pastor of the United Presbyterian church, spoke on "Daily Tasks." Prof. Owen Roberts, director of the church choir, was in charge of the program of music.

Mrs. M. D. Baumgardner was soloist in the First Baptist church Sunday morning while the pastor, Rev. A. W. Snow, occupied the pulpit for both morning and evening worship, speaking on "Our Great Concern" and "Education and Religion."

With the exception of the Bible school, services in St. John's Evangelical church were canceled Sunday because of the absence of the minister, the Rev. H. E. Pfister, away on vacation. William Kreinbihl was in charge of the Bible school.

• • •

SERVICES CLOSE

Final Union Meeting Held at Whetstone School Building

Bucyrus, Aug. 27—The last of a series of union church services was held at the Whetstone consolidated school Sunday night with the Rev. W. H. Lahr of the Whetstone Reformed church preaching.

Music under the direction of C. R. Snyder was furnished by the community orchestra. Special musical selections were a solo by Miss Dorothy Givens and numbers by the Clyde male quartet.

• • •

PASTORS SPEAK

Minister From Church of Christ Addresses Union Meeting

Bucyrus, Aug. 27—The union services were held at the Baptist church last night with the pastor, the Rev. Bruce Moore of the Church of Christ, preaching for the sermon from the theme of "Christian Liberty."

Supt. W. O. Moore of the Upper Sandusky public schools delivered the morning sermon at the First Presbyterian church. His subject was "Life—Compared with a Lead Pencil."

"What Is Worth While To Do?" was the morning sermon theme at the Church of Christ yesterday with Bruce Moore delivering the sermon, and "The Ideal Realized" was the sermon theme at the First Methodist Episcopal church given by the Rev. J. W. Cowds, pastor.

HAROLD H. FLIGOR DIES AT BUCYRUS

Succumbs Following Illness Caused by Bright's Disease

Bucyrus, Aug. 27—Harold Heller Fligor, son of W. H. C. Fligor and Mertie (Heller) Fligor, died this morning at his home 1024 South Sandusky av., after being ill with Brights disease since July 1.

He was born Dec. 21, 1905, and attended the Bucyrus public schools. He is survived by his parents and three sisters, Hazel Stough, Mansfield, and Aileen and Mary, at home, and one brother, Allen, of Mansfield.

The funeral will be held at the home Wednesday at 2:30 p. m., with burial at Oakwood cemetery.

Friends may call Tuesday evening between 7 and 9 o'clock.

APPOINTS GUARIAN

Morrow County Court Names Benjamin Olds in Partition Action

Mt. Gilead, Aug. 27—Benjamin Olds has been appointed guardian ad litem of the minor defendants in the partition action of C. J. Morton against Florence M. Morton and others. A decree of partition was made. M. A. Wells, G. C. Miller, and L. L. Thompson were appointed commissioners by Judge W. P. Vaughan.

Leave to answer was granted in the money only action of A. J. Monroe against Orla Grogg and others.

The case of Elwood E. Bright against Chase R. Cochran for equitable relief was dismissed at the costs of the plaintiff without record.

Old fellows go on about the beauties of the waltz, but you ought to get them to dance it to deflate their vanity.

A weak-minded man is usually the most headstrong.

D. W. WICKHAM HEADS CENTRAL COMMITTEE

Crawford County Democratic Group Elects at Organization Meet

GATHER AT COURTHOUSE

Eighth District Commiteeman Addresses Organization on Precinct Work

Bucyrus, Aug. 27—The newly-elected Democratic county central committee met at the examiners' room at the courthouse Saturday night for the purpose of organizing and appointing the county executive committee for the next two years.

D. H. Wickham was appointed chairman of the central committee, Mrs. Anna Noyer, secretary, and A. G. Bormuth, treasurer.

The personnel of the new executive committee is as follows: Bucyrus and township, Clarence Ahl, Arthur Schuler, Clara Gallinger, Antonnette Schott; Galion and Polk township, Clyde Richarson, Bert Bradley, Mrs. Ellen Shea, Mrs. Leonora Bland; Crestline and Jackson township, L. F. Waulbauer, Miss Kate Crowe; New Washington and Cranberry township, Otto Heidinger, Mrs. Arthur McCartney.

Rural J. A. A. Zeigler, Chatfield township; Otto Hartman, Vernon township; William Luidhardt, Liberty township; Mrs. Gertrude Keller, Lykens township; Mrs. Nellie Lust, Holmes township; Mrs. Frances Holtshouse, Jefferson township.

T. B. Mateer, state central committeeman of the eighth district addressed the members regarding precinct organization and submitted a plan for carrying out this organization.

The next meeting will be held Sept. 5.

KENTON CHURCHES NAME DELEGATES

Expworth Group To Be Represented by Woman at Springfield Conference Sept. 4

Kenton, Aug. 27—Methodist Episcopal churches of Kenton and Hardin county are now making preparations for the annual joint conference of the West Ohio and Ohio districts to be held in Springfield starting Sept. 4. Each congregation is to be represented by its pastor, lay and junior lay delegates.

The two Kenton churches, the First M. E. and Epworth, have already picked their delegates according to the Rev. C. J. Yeisley and the Rev. D. Earl Rhoads, pastors.

Unlike previous years, Epworth is to send a woman delegate from the laylty. She is Mrs. P. V. Wilcox. Robert Holycross is the junior lay delegate. H. J. Sells and E. G. Bridge are to represent First M. E., with Ronald Ansley and Albert Hahn the junior delegates.

The Rev. Dale Crites and the Rev. E. J. Arthur are going from the East and West Kenton circuit churches.

One of the chief items of business coming before the session will be the formal amalgamation of the West Ohio and the Ohio conferences. Dr. H. E. Armacost, Delaware, is superintendent of the Delaware District churches.

HOLD REUNIONS

Families Gather For Annual Outings at Homes and Parks

Bucyrus, Aug. 27—Among the reunions held over the week-end were the seventh annual reunion of the Heinlen-Bickle families which was held at the home of Lawrence Heinlen on the Wyandot road Sunday.

More than 100 guests were present including Mrs. Emma Ervin and sons, of Alger; Mr. and Mrs. Carl Starner and daughter, of Nevada, and Mrs. Byron Kent, of Nevada.

The officers elected for the following year are Roy Murphy president, A. A. Stuckman, vice president, Miss Margaret Stuckman, secretary-treasurer.

The annual reunion of the Clady Zoller family was held at the Crawford county fairground, Sunday, with 145 present. Officers elected for next year are Charles Gerstenberger, Tiffin, president; Clarence Gerstenberger, Tiffin, secretary-treasurer. Clarence Crum, Attica, Maggie Clady, Holgate, and Anna Gerstenberger, Tiffin, compose the entertainment committee for next year.

One hundred and sixteen members were present at the Steiger-Strohm reunion held Sunday at Seccaium park. Officers elected were president, Ed Strohm, Mansfield; vice president, Moses Steiger, Bucyrus, secretary-treasurer, Henry Steiger.

The fourth annual reunion of the Ludwig family was held Sunday at Kelly park, Crestline, with 58 present.

WILL INSTALL LIGHTS

Bucyrus Citizens To Determine Type To Be Used for Traffic

Bucyrus, Aug. 27—At a meeting of the traffic light committee of the city council Friday night it was decided to install three overhead traffic lights, two on the public square and one at Rensselaer st. and South Sandusky av. for a period of 30 days and then allow the public to determine if they are to remain with the addition of three others to be installed at the Charles, Warren and Mary sts. intersections with Sandusky av.

The type of lights selected were the most economical and efficient of any displayed by four different companies, and will be installed by the Boyd Sign and Signal corporation, of Columbus.

The lights will be installed about Sept. 15 and the Ohio Power company and Service Director Clarence Kober are making the necessary preparations for installation.

Why are we warned to look out for certain individuals who are more than capable of looking out for themselves?

DISTRICT BRIEFS

KENTON—With the extremely hot weather believed definitely passed, plans are being completed for the opening of the Pastime bowling alleys, Franklin-st, under the management and direction of Walter F. Ritzler. There is a possibility that a city league will be formed and it is definitely assured that a representative city team will be picked for matches with Marion, Lima, Findlay and Bellefontaine pin hitters. The three Pastime alleys are being conditioned now for the season's opening.

BUCYRUS—The annual picnic of the A & P stores was held Sunday at Seccaium park with about 75 present. The afternoon was spent in games, contests and swimming.

BUCYRUS—Mrs. W. Raber residing north of Bucyrus and her son, Earl, received minor injuries Saturday when their car collided with another while on their way to Michigan. The accident happened just west of Toledo. The car was badly wrecked.

BUCYRUS — King Cole's Entertainers closed their act at Seccaium park Sunday after a week's showing at that place. Several reunions including the Maxwell and Calswell reunions were held the park Sunday.

BUCYRUS—Miss Norrine Ehrick, daughter of Mr. and Mrs. W. F. Ehrick, 218 West Lucas st., who will represent "Miss Bucyrus" at the state beauty pageant at Cedar Point, August 28 left Sunday for the Lake Erie resort in company with her parents.

NEVADA—Mrs. Cuba Pfisterer has accepted a position as bookkeeper for the Nevada Farmers' Grain company. Mrs. Pfisterer has held a position with the Nevada Telephone company for the past 11 years.

NEVADA—Mrs. Esther Kuenzli and son, Wilbur, expect to move to Springfield in the near future, where they will open a John F. Class Health Fume parlor. Mrs. Kuenzli has just returned from Springfield.

BUCYRUS—W. S. Shields, 19, pitman at the National Lime & Stone Quarry at Spore, who was badly bruised in a 15-foot fall to the bottom of the quarry pit Friday night, was reported to be in a favorable condition today. Mr. Shields is a son of Mrs. Joe Willie, of Bucyrus.

BUCYRUS—The Bucyrus horseshoe team defeated Rev. Mr. Thompson's team of Lorain at Lorain Sunday. Tonight the local team will go to Willard for a return game. Bucyrus defeated Willard several weeks ago. A week from Saturday a return game with Lorain will be played on the local courts on East Mansfield st.

URBANA DEFEATED BY BUCYRUS TEAM

Game Played Saturday in Series for N. Y. C. Championship

Bucyrus, Aug. 27—After having been defeated in the first four baseball games of a series of six elimination games for the championship of the New York Central lines west the local New York Central team defeated the Urbana team on the Bucyrus Lane street field 3-4, Saturday afternoon.

Chet Sharrock pitched for the locals the first three innings, Flowers going to the mound for the remainder of the game.

A large crowd of fans attended the game.

Next Tuesday Bucyrus goes to Indianapolis for the last game in the series, meeting the strong Indianapolis nine there.

A faint heart is considered an easy mark for the leap-year girl.

Y. M. C. A. TENNIS TOURNAMENT OPENS

Wyandot County Players Meet Today at Carey; Loving Cup To Be Awarded

Upper Sandusky, Aug. 27—The following have entered the tennis tournament which is being conducted by the Wyandot County Y. M. C. A. from Aug. 25 to Sept. 3: Boys' singles—Daniel Close, Paul Frank, Dean Whetstone, Horace Hetzel, Frederick Gottfried, Chester Malaby, Franklin Tilton and Maurice Philorick, Upper Sandusky. Men's singles—C. Lytle, Donald Kurtz, Max Steen, E. Straw, J. Culler, Paul Heck, R. R. Kurtz, Carey; S. Ulrich, R. O. Ulrich and Reginald Winters, Sycamore; Vernon Bardell, James Neumeister, Bernard Fritchle, Paul Roth, Edwin Naus, Upper Sandusky.

The tournament opened Saturday with matches in boys' singles. Close won a forfeit from Frank and Gottfried defeated Malaby 6-1:6-1.

Matches were played this afternoon at Carey between D. Kurtz and Steen, Lytle and Bardell, Lytle and Bardell; at Sycamore, Ulrich and Neumeister; Culler and R. Kurtz. Other matches to be played this week are Straw vs. Fritchle; the winner to play White; Winters vs. Naus; Culler vs. Kurtz; Newcomer vs. Kurtz; Heck vs. Ulrich.

A silver cup will be awarded the winner in the men's singles by the County Y. M. C. A. and a set of tennis balls by Bowman and Burley to the runner-up.

KENTON ATTORNEY MAY ENTER RACE

Petitions List C W. Faulkner as Probable Candidate for Court of Appeals

(Special to The Star)

Kenton, Aug. 27—There is a possibility that Attorney C. W. Faulkner, Kenton, may enter the appellate court race in the third district by filing as an independent candidate. Petitions bearing his name as a candidate for the bench are now being circulated and should a sufficient number of signatures be secured his name will appear on the November election ballot.

Preceding the primary, Attorney Faulkner announced his intentions of seeking the nomination on the Republican ticket but later withdrew, the nomination going to Charles A. Guernsey, of Fostoria.

Opposing the two candidates will be Judge Phil M. Crow, Kenton, who is seeking a fourth term. Other members of the appeals court are Judge Kent W. Hughes, Lima, and Charles L. Justice, Marion, both Democrats.

The district over which the court presides embraces 16 counties, including Hardin and Marion counties.

CLUB MEETS

Nevada Members Get Year's Program at Picnic Meet

Nevada, Aug. 27—The Current Events club held its annual picnic Friday afternoon at the home of Miss Hattie Fleming, Cook st. Thirteen members were present. Miss Amy Dixon came as the guest of Miss Mary France.

On account of rain the picnic was an indoor affair. A social afternoon was enjoyed, and a lunch was served at 6 o'clock.

The new programs for the coming year's work were distributed by Mrs. Etta Heistand, chairman of the program committee. The first meeting will be held Sept. 17, at the home of Mrs. Cuba Pfisterer.

MUST SLOW DOWN

Speed Limit 15 Miles Through Hardin County Village

KENTON, Aug. 27—A long, drawn out controversy which has been waged between the Big Four railroad and the town of Bellecenter, south of here, has been renewed. It centers chiefly around the speed at which trains shall pass through the town. Charging that the speed of trains is excessive the Bellecenter council has passed an ordinance forbidding a speed in excess of 15 miles per hour while passing through the city. And town officials have announced that the ordinance is to be rigidly enforced.

OLIVER P. LENOX, 79, DIES AT RICHWOOD

Rites for Well-Known Stockbuyer To Be Held Tuesday Afternoon

Richwood, Aug. 27—Oliver P. Lenox, 79, well known elevator operator and stockbuyer, died Sunday night at the home of his son, R. W. Lenox, at this place. Funeral services will be held at 2 o'clock Tuesday afternoon at the Lenox home followed by interment in the Richwood cemetery.

Mr. Lenox was born and reared near Richwood and with the exception of about 10 years spent in Columbus, had resided all his life in Union county. Shortly after the death of Mrs. Lenox six years ago at Columbus, Mr. Lenox returned to Richwood to make his home with his son. He retired from active business life about 15 years ago.

Surviving are one daughter, Mrs. H. J. McDorman, Cleveland; two sons, Robert S. Lenox, of Los Angeles, and R. W. Lenox, of Richwood; and two sisters, Mrs. W. C. Hastings, Richwood, and Mrs. Anna Mumford, Columbus.

HOLD FUNERAL OF FORMER TEACHER

Rites Conducted at Toledo Today for Mrs. Huson, Once Resident at Bucyrus

Bucyrus, Aug. 27—Funeral services were held at Toledo, today, for Mrs. Clara Vollrath Huson, former teacher in the Bucyrus grade schools, who died at Robinwood hospital, Toledo, Friday noon.

After having been in poor health for a number of years, Mrs. Huson submitted to an operation last Monday, hoping to improve her condition.

Mrs. Huson was born in Bucyrus, Feb. 21, 1870, and was the daughter of Mr. and Mrs. F. A. Vollrath. She was confirmed in the Good Hope Lutheran church and was a graduate of Bucyrus High school. After marrying Bert A. Huson they made their home in Toledo.

She is survived by her husband and three children, Robert, Mabel and Irene, all of Toledo. She is also survived by three sisters, Mrs. Nettie Ball, Bucyrus, Miss Luella Vollrath, Cleveland, and Mrs. John Gebhardt, of Arvin, Cal., and one brother, W. E. Vollrath, of Bucyrus.

No man is fit to be a friend who isn't close-mouthed about his friend's affairs.

MRS. MYRTLE MILLER DIES IN DETROIT

Rites for Former Kenton Woman Held This Afternoon at Funeral Home

JACOB BAUER BURIED

Kenton Tailor Succumbs in Brooklyn Hospital Following Operation

Kenton, Aug. 27—At least three deaths were reported in and near Kenton during the week-end with last rites being conducted this afternoon.

Funeral for Mrs. Emily Smith, widow of R. W. Smith, whose death occurred at her home in Ridgeway, was held this afternoon at the Ridgeway M. E. church in charge of the Rev. E. E. Rhodes and the Rev. C. W. Baltzell, Deshler. She had been ill for 11 weeks.

A son, Harry Smith, and a step-son, James Smith, of Ridgeway, and two daughters, Mrs. Lillie Cottrell, Ridgeway, and Mrs. Effie Orth, west of Kenton, survive.

Dies in Detroit

The remains of Mrs. Myrtle Miller, former Kenton resident whose death occurred at her home in Detroit, were buried this afternoon in Grove cemetery following funeral services in the Brindley funeral home in charge of the Rev. C. J. Yeisley, pastor of the First M. E. church.

The deceased was born in Marion county where she lived for many years. Two sons, Scott and Lloyd Miller, both of Detroit, and a brother, Joseph Gillespie, near LaRue, survive.

Former Resident Dies

News has been received here of the death of Jacob Bauer, 64, former Kenton business man, which occurred following an operation in a Brooklyn hospital. Mr. Bauer was a native of Germany, coming to America early in life. While in Kenton he was engaged as a tailor and later conducted a meat market. He was a member of the local lodge of Elks. A brother living in Brooklyn, where burial was made, survives.

Whenever natural ability can be handed out as eyes, noses and color of hair are, the "tree of knowledge" will have to become an orchard.

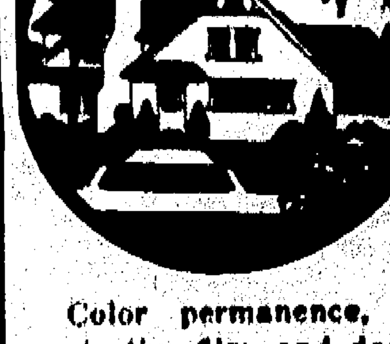

Color permanence, a protective film, and decorative beauty are features contained in every gallon of oil and lead paint that we use. When you decide to use paint, let us advise you.

Phone 9068.

Askew Decorating Co.

Windsor St.

TRIANGLE TIRES
MALO BROS.

CALL GREEN CAMP FERTILIZER
Telephone 5622
Green Camp Exchange.
WE PAY $5.00 PER HEAD
Prompt Service
Reverse Telephone Charges.

SCHERFF'S
August Sale
Just a Few Days Left
DON'T MISS IT
Many Bargains To Be Had.
THE H-C-SCHERFF FURNITURE CO.
CORNER CENTER & BLAINE AVE.

FREE!

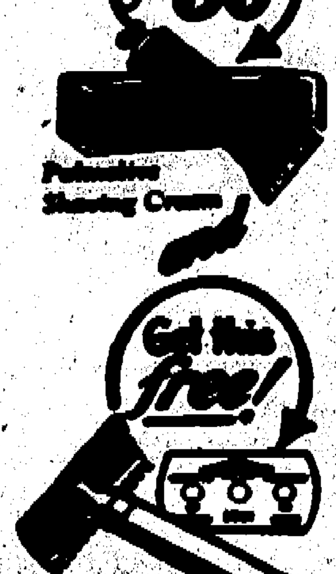

Stamp & Sons Pharmacy
FREE DELIVERY
South Main St.

FIREPROOF BUILDING MATERIALS
Build with concrete for permanence and stability. Safeguard all construction work by the use of dependable materials.
TRY US FOR QUALITY AND SERVICE
Phone us for prices for coal in bin size.
MARION BUILDERS SUPPLY CO.
Schuler Bros., Proprietors.
Phone 2694.

$3 and $4
RICHMANS TROUSERS
Serviceable Materials
Factory to You No Middleman's Profit
THE RICHMAN BROTHERS CO.
South Main St.

THE first funeral time in a family brings a situation of inexperience as to what to do, which mortician to call. 'Tis well then to be able to turn to one in whom you know you can have explicit confidence, one whom you know is most efficiently equipped, prepared and capable to faultlessly serve: and whose charges will be correctly reasonable.

And this respectfully suggests to you our name; the character and extent of service we give; the consoling aid our high degree of attention brings.

The Schaffner-Queen Company
"Dependable Funeral Service"
Telephone No. 2262 360 East Center Street

PERSONALS
LODGE NEWS
ART, MUSIC

A PAGE FOR WOMEN READERS

CLUB AFFAIRS
SOCIAL EVENTS
CHURCH NOTES

Social Activities

AMONG the dances given this summer will be that of the Wednesday Night Dance Club, tonight at Crystal Lake park. Invitations were issued to the 60 couples who are members, by Millard Hunt, president, and Charles E. Merkel, secretary and treasurer. The dance tonight is an extra affair on the club program of last season. The program for the fall and winter dances this year will probably be announced late in September.

• • •

MRS. MILDRED CLEARY JONES presided as hostess at the annual party given Saturday afternoon, for children of members of the Marion Country club. Sixty-five children between the ages of three and 14 years, enjoyed the games and contest held on the club grounds. Pony rides and a moving picture show before the box lunch picnic supper was served, were features of the afternoon.

Mrs. David Walter Evans, Mrs. Ralph Rawlings, Mrs. G. V. R. Mulligan, Mrs. Timothy L. Fahey, Mrs. Herman S. Rhu, Mrs. L. H. Axe, Mrs. Ed. C. Watters, Mrs. J. L. Grissinger, Mrs. Dan LaMarche and Mrs. Wilfred Schaffner assisted Mrs. Cleary.

When a law of nature is violated, the punishment is a law of nature, too.

Marion Girl Weds Delaware Man

The marriage of Miss Georgia Irene Henry, daughter of Mr. and Mrs. G. P. Henry, Neil av., and Charles Colmer Dengler of Delaware, was solemnized at Epworth M. E. church at high noon Sunday. Dr. B. L. George, pastor, read the single ring service of the Methodist church.

Narrow white ribbons marked the pews for the members of the bride's and bridegroom's immediate families, and cut flowers and palms were used in decorating the church. Preceding and during the ceremony, Miss Maye Evangeline Lawrence, church organist, played appropriate music. The strains of Lohengrin's wedding march were played as the bride entered the church on the arm of her father, G. P. Henry, who gave her in marriage.

Mrs. Dengler wore for her wedding a frock of white taffeta with long tulle veil caught in a coronet of orange blossoms and pearls. She carried a shower bouquet of white roses, gypsophila and valley lilies.

Miss Maude Young, who attended as bridesmaid, wore pink taffeta and a large leghorn hat. Her flowers were an arm bouquet of Sunburst roses. Harold Graham served as best man.

A wedding dinner for the bridal party, members of the bridal couple's families, and out-of-town guests at the wedding was served at the Henry home. A miniature bride and bridegroom marked Mr. and Mrs. Dengler's places at the bride's table. Crystal baskets of pink and white roses decorated the dinner tables.

Mr. and Mrs. Dengler have gone on a wedding trip which will take them through West Virginia and southern Ohio. They will be at home after Sept. 1 at 207 Neil av.

For traveling Mrs. Dengler wore a traveling ensemble of tan and brown. A beaded purse, gift of the bridegroom, completed her costume.

Out-of-town guests at the wedding and dinner included Mrs. Celia Dengler, mother of the bridegroom, Mr. and Mrs. Frederick Dengler and Mrs. Francis Zissler, of Delaware, Miss Ilo Feurt, of Cincinnati, Mr. and Mrs. George H. Selby, of Haverhill, O., Mr. and Mrs. Arthur Colmer and family Mr. and Mrs. William Cline, Misses Laurel Cline and Eleanor Gahegan and Glenworth Cline, of Columbus, Mr. and Mrs. W. J. Parlette, of Lima, and William Wallace, of Elwood, Ind.

• • •

Former Marion Man Weds Miss Trumbyl

Miss Helena Trumbyl, 193 Franconia av., and John P. Mahaffey, of Cleveland, formerly of this city, were married at Cedar Point the first of last week and spent the remainder of the week at the Breakers hotel. Mr. and Mrs. Mahaffey will make their home at 11061 Emmons blvd., Detroit, Mich.

• • •

Wedding Solemnized at M. E. Parsonage

Miss Virginia Johnson, daughter of Mr. and Mrs. W. J. Johnson, 263 Summit st., and Virgil Shaw, son of Mr. and Mrs. A. Shaw, Lincoln av., were united in marriage Saturday afternoon at 2:30 o'clock by Dr. B. L. George, pastor of Epworth M. E. church, in the church parsonage, East Center st. The single ring service was read. Mr. and Mrs. Shaw were attendants at the marriage at 10:30 Saturday morning of Mr. and Mrs. Bryant Corwin. Mrs. Corwin was formerly Miss Zelna Swindler. The Johnson-Shaw nuptials followed the wedding breakfast at the Swindler home, Chase st.

Mrs. Shaw wore the gown in which she had attended Mrs. Corwin, made of Copenhagen blue satin, with a circular skirt, knife-plaited to fall in points at the front. Her arm bouquet was of blue larkspur and roses. Her hat, shoes and purse carried out an ensemble note of blue.

Mr. and Mrs. Shaw accompanied Mr. and Mrs. Corwin on their wedding trip as far as Cincinnati and returned to this city, where they are making their home at 263 Summit st.

• • •

Rev. E. L. Holliday Officiates at Wedding

Rev. E. L. Holliday, pastor of Emmanuel Baptist church, performed a wedding ceremony at the church parsonage Saturday afternoon, uniting Miss Martha Stapelton, daughter of Mrs. Edward Stapleton, and Morris Anderson, son of Mr. and Mrs. John Anderson. Both are residents of Toledo. They were attended by the bridegroom's brother-in-law and sister, Mr. and Mrs. James Holliday, of Toledo, and Mrs. John Anderson.

• • •

Four Are Guests at Hafer Home

Miss Josephine Gorney, of Pittsburgh, and Mr. and Mrs. Francis Ricker and Jeff Wilcox, of Columbus, were entertained at 6 o'clock dinner Thursday night at the home of Mr. and Mrs. Harry Hafer, 406 East Farming st. After dinner Mr. and Mrs. Hafer and their guests motored to Forest, O., where they called at the homes of N. and Earl Wilcox.

• • •

Party Honors Toledo Guest

Miss Helen Perry, 540 Uncapher av., entertained Saturday night for the pleasure of Miss Ruth Wasser, of Toledo. Games and contests were held, honors going to Robert Felty and George Frye. Refreshments were served by the hostess to the following guests: the Misses Mildred Beverly and Frances Secrest, of Columbus, Mary Keener, and Mary Campbell, Edward Shirk, Robert Felty, Bernard Wilson, George Frye, Raymond Bentley, Harry Partridge and Ronald Perry.

• • •

Birthday Anniversary Event Celebrated

Mr. and Mrs. Grover Lichtenberger entertained last night at their home six miles south of this city, in celebration of the eighteenth birthday anniversary of their daughter, Hazel. At 6 o'clock dinner was served. Guests included the Misses Mildred Leffler, Mildred Seiter, Viola Leffler, Starling Court, Dorothy Munson and Mildred Slack, Milton Ruth, Robert Uncapher, Oscar Kaelber, Clifford Smith, Forest Rush and Ray Denzer. Miss Lichtenberger received a number of gifts.

Miss Mary Von Kaenel Guest of Honor

Honoring Miss Mary Von Kaenel, whose marriage to William A. Zolg, Jr., of Oakland, Cal., will take place Sept. 12, Miss Regina Lawler entertained members of the Enessa club and the Misses Emelyn Von Kaenel and Florence Lawler at a bridge party Saturday night at her home, Ellis ct. Baskets of fall flowers in pastel shades decorated the rooms, and the same colors were carried out in the luncheon. High scores at bridge were awarded Miss Von Kaenel and Miss Anita Abe.

• • •

Mr. and Mrs. Kenyon Hosts to Farm Club

Members of the Pleasant Township Farm Women's club and their families spent Friday at the country home of Mr. and Mrs. B. H. Kenyon, near Bellefontaine. At noon a picnic lunch was served. In the afternoon they visited the sugar camp and Slate Hollow, where pictures were taken.

Those present included the hosts, Mr. and Mrs. Walter Moyer, Mr. and Mrs. Gail Smith, Mr. and Mrs. A. E. Tobin, Mr. and Mrs. Frank Klinefelter, Mrs. C. S. Williams, Mr. and Mrs. Harry Hoch and son Hubert, Mrs. H. L. Slusser, Mrs. William Ulmer and son Charles, Mrs. B. H. Rice and children Robert and Twila, of Pleasant township, Mrs. Walter Stanley, Mrs. James Stanley and Mr. and Mrs. W. Chapman, of West Liberty, and Mrs. Dorothy Hamner, of New Washington.

• • •

Lucky 13 Club Holds Picnic

Members of the Lucky 13 club entertained their families at the annual club picnic at Waterbury resort, Russell Point, yesterday. Boating and bathing and other outdoor sports were enjoyed. A baseball game between guests from Marion and a Dayton team resulted in a 14-4 win for Marion. Miss Irene Reynolds and Miss Roxie Carroll and Raymond Clendenen were guests of the club. In two weeks the club will meet with Mrs. Bertha Lennon, Monroe st.

• • •

Shower and Luncheon for Miss Kenan

Miss Helen Kennedy entertained with a 1 o'clock bridge luncheon and kitchen shower Saturday at her home, 307 West Church st., honoring Miss Elizabeth M. Kenan, whose marriage to Cylde T. Coulter will take place Sept. 8. The rooms and tables were decorated with early fall flowers. Three tables were filled for cards, honors for high score being awarded Miss Kenan and Miss Mary Pennock.

• • •

Marion Residents at Celebration

When William Vanatta, of near Dola, celebrated his fifty-third birthday anniversary with a dinner at his home yesterday, the following guests from this city were present: Mr. and Mrs. Clarence Eberhart, Mr. and Mrs. Lowell Cook and family, Mr. and Mrs. Hugh Greer and daughter Vivian, Mr. and Mrs. Harold Roecher, Mr. and Mrs. L. C. Vanatta, Mr. and Mrs. A. E. Vanatta, Mrs. David Hogan and James Butler. Others included Mr. and Mrs. Verce Lewis and family, of Lima, Mr. and Mrs. J. F. Tucker and family, of New Philadelphia, Mrs. Gertie Adams and family, of Toledo, Mr. and Mrs. Charles Eberhart, Emery McElroy and son Karl R., Mr. and Mrs. Lester Eberhart and family and Sydney Eberhart, of Kenton, Mr. and Mrs. S. C. Daniels and Miss Doris Daniels, of Dola, Miss Margaret Terry, of Dunkirk and the following from Ada: Mr. and Mrs. J. W. Epley and family, Mr. and Mrs. Edward Elderbrock and family and Miss Gayle Candler.

CANDIDATES INITIATED BY JOB'S DAUGHTERS

Two candidates were initiated at the meeting of members of Bethel No. 2, Job's Daughters, Saturday afternoon at Masonic temple, East Church st. After lodge refreshments were served and a social time enjoyed. Guests included Mrs. K. E. Bradley and Mrs. H. E. Shackelford. Work of initiation will also be performed at the next meeting Saturday, Sept. 8, at the temple.

You don't know what responsibility is, unless you live in a house where it is your business to shut the windows when a rainstorm comes up at night.

FOR MILADY'S RIDE

Who wouldn't enjoy an early morning canter garbed as is Nancy Carroll, petite screen actress? Her informal costume is both comfortable and attractive. It is of brown linen with a sleeveless vestee, beige silk shirt, tan riding boots and a vagabond hat in the same color.

BIRTHDAY PARTY HELD FOR ALBERT OBERDIER, JR.

For the pleasure of their son, Albert Oberdier Jr., who was celebrating his sixth birthday anniversary, Mr. and Mrs. Albert Oberdier entertained a number of friends Wednesday night at their home near Meeker. The table at which a birthday luncheon was served was centered with an illuminated birthday cake and decorated in a color combination of pink and white.

Guests included Mr. and Mrs. Raymond Smith, Mrs. George Bloomingdale, Mr. and Mrs. D. R. Williams, Mr. and Mrs. George Oberdier, Misses Virginia Mae and Betty Hane McKibben, and Mary Smith and Charles Ethen Bloomingdale and Irvin, Clair and Junior Oberdier.

Turkey was unknown to the ancients and America knows it only once a year.

Personal Mention

Mr. and Mrs. E. L. McKinley and children of Piqua, O., spent the week-end with friends and relatives here.

• • •

Mrs. Marion Mason, of this city, has been visiting Delaware relatives and friends.

• • •

Miss Besse McCausland left yesterday for New York City, where she will spend the week making purchases of fall goods for her West Center st. millinery store.

• • •

Mr. and Mrs. W. E. Valentine, Mrs. Susan Valentine and Miss Lucile Valentine, Olney av., Mr. and Mrs. E. L. Cooper and children, Mary and Jack, and Mr. and Mrs. W. G. Cowan, Chicago av., spent Sunday at the home of Mr. and Mrs. Glen Riddle, at Brookville, O. Mr. and Mrs. Riddle formerly resided here.

• • •

Mr. and Mrs. F. C. Gillson, South High st., and Misses Marjorie and Lucille Sellars, of near Cardington, have returned home after a motor trip through Indiana, Illinois, Wisconsin and Minnesota, covering 2,000 miles.

• • •

Miss Grace Kline, 201 Thew av., has returned home after spending a few days at Milan, O., the guest of Miss Eleanor Garnhart. Miss Kline and Miss Garnhart will be roommates at Oberlin college, Oberlin, O., this winter. Mrs. M. W. Kline and Miss Kline have been spending the last few months at their summer home at Lakeside on Lake Erie.

• • •

J. K. Schwinger, 127 North Prospect st., has returned home after attending the annual convention of Dancing Masters of America at the Book-Cadillac hotel, Detroit. Mrs. Schwinger returned home Saturday after visiting relatives in Fremont, O.

• • •

Miss Marthalene Melvin, Leader st., and her guests, Miss Helen Powell and Miss Helen Robinson, Urbana, have returned from Mansfield where they were week-end guests of Mrs. Seymour.

• • •

Misses Mary Elizabeth and Dorothy Jean and William Durant, of Columbus, are guests of their grandparents, the Rev. and Mrs. W. H. Howard, South Prospect st. They will return home Tuesday with their parents, Dr. and Mrs. R. R. Durant, and grandfather Dr. E. B. Durant, of Columbus, who are to arrive here tonight.

• • •

Mr. and Mrs. E. B. Resler and daughter, Berdine, 174 Kensington pl., and Mrs. Erma Spiece, of Claridon, have returned home after spending the last week in the cottage, "Almar" at Rye Beach. They had as Sunday guests Mr. and Mrs. J. A. Resler and daughter Florence, of Caledonia, and as guests Thursday, E. I. Pickeral, Ray Derringer, C. K. Baker and W. J. Charles.

• • •

Mr. and Mrs. Walter Liggett and Mr. and Mrs. Wesley Runnels, of Johnstown, O., spent Sunday at the J. A. Hand home, Windsor st.

• • •

Miss Lucille Smith, daughter of Mr. and Mrs. Charles Smith, Congress-st., left today for Chicago where she is a student nurse at the Evangelical Deaconess hospital. She has been on a two week's vacation.

• • •

Miss Helen Atchinson, South Grand av., and Miss Eloise Tschanen, South Prospect st., have returned from a two weeks' trip on board the steamship Octorara, on a cruise of the Lakes.

• • •

Mrs. Charles Elliott, East Center st., returned last night from a month's trip to Sault Ste. Marie and Detroit.

• • •

Mrs. George Van Horn, of Gladwin, Mich., has returned home after a three week's visit with her daughter, Mrs. Charles Page, East Farming st., and son, William Cunningham, of Ada.

• • •

Mr. and Mrs. Harley Blocksom, 669 Davids st., William Blocksom, East George st., and Mr. and Mrs. J. K. Prettyman and children, Grace Louise, Alice and Richard, Davids st, spent the week-end at Cedar Point.

• • •

Mr. and Mrs. Dwight Buchanan and daughter, of Canton, were guests in this city over the week-end.

• • •

Mrs. Nellie Hoberman, Mound st., is in Pittsburgh, Pa., the guest of her son-in-law and daughter, Mr. and Mrs. O. A. Hecht.

• • •

Mr. and Mrs. Don B. Clark and son Richard, of Davids st., spent the week-end in Chicago.

HOLD PICNIC

Eight members of the Senior league of Oakland Evangelical church enjoyed a picnic Saturday at Waterbury, Indian lake.

Don't acquire a reputation for truthfulness by speaking ill of yourself.

What Will you do

When your Children Cry for It

There is hardly a household that hasn't heard of Castoria! At least five million homes are never without it. If there are children in your family, there's almost daily need of its comfort. And any night may find you very thankful there's a bottle in the house. Just a few drops, and that colic or constipation is relieved; or diarrhea checked. A vegetable product; a baby remedy meant for young folks. Castoria is about the only thing you have ever heard doctors advise giving to infants. Stronger medicines are dangerous to a tiny baby, however harmless they may be to grown-ups. Good old Castoria! Remember the name, and remember to buy it. It may spare you a sleepless, anxious night. It is always ready, always safe to use; in emergencies, or for everyday ailments. Any hour of the day or night that Baby becomes fretful, or restless. Castoria was never more popular with mothers than it is today. Every druggist has it.

Fletcher's CASTORIA

FEED GRAIN COAL
THE MARION GRAIN & SUPPLY CO.
Phone 2666—4181.
N. Vine St.

This will *change* all your ideas about a PORTABLE

HERE is a good-looking Portable Victrola, not just for summertime use, but for all-year-round entertainment. It's a big instrument fitted into a suitcase. When you see it —and hear it play— you'll find out how true this is. A wonderful value. Come in— soon!

THE Henry Ackerman Piano Co.
148 S. Main St.

School Shoes for the Growing Girl

Here are new modes for fall—in trim attractive styles. Of long-wearing selected leathers. With heels of modified height—in straps and oxfords. All sizes—low priced.

$2.95, $3.95, $4.95 and $5.95

LONG'S SHOE STORE
135 E. Center St.

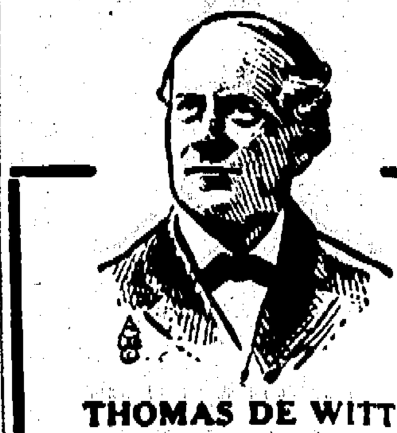

THOMAS DE WITT TALMAGE

"A man who spends his time seeking honors has little time left for honorable conduct."

TESTIMONIALS of our ability and courtesy are unsolicited and appreciated. We merit the community's commendation.

W. C. BOYD
Funeral Director
MRS. W. C. BOYD, Lady Assistant.
Ambulance Service.
285 S. Main St.
Phone 4177.

AT OUR FOUNTAIN MALTED MILK

Drink one of these delicious, creamy malted milks made with your particular flavor.

Served with wafers.

BARTLETT'S DRUG · STORE
181 E. CENTER · PHONE 2163

—and the Rash was gone

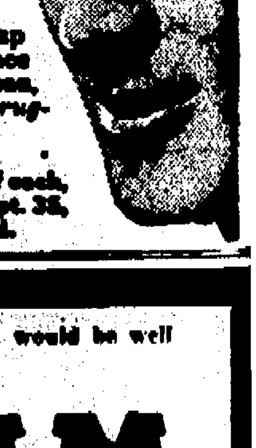

"It instantly relieved the terrible itching, and after three weeks the skin was entirely healed," writes one enthusiastic user of Resinol.

Thousands of others have had the same success with this famous Ointment. If you are troubled with any sort of rash or eczema, try Resinol at night before retiring. In the morning wash off with Resinol Soap. Do this once a day.

Then use Resinol Soap regularly for hands, face and bath. Note its clean, tonic odor. *At all druggists.*

Resinol
For free sample of each, write Resinol, Dept. 35, Baltimore, Md.

TRIANGLE TIRES
MALO BROS.

In making your plans for the opening of school it would be well to use exclusively

HOLSUM

The children will be happier and healthier, which means progress.

CITY BAKERY

Marion's Only 'Drive In' Service Station
THE Horton Battery Service
133 W. Church St.

CANNING SUPPLIES

No. 1 and No. 2 Tin Cans, Mason Glass Cans in Half Pints, Pints, Quarts and Half Gallons; Can Rubbers, Kerr & Mason Lids, Pure Cider Vinegar; Whole and Ground Spices.

We also have

GRANDMA KUHN'S PICKLESWEET
NEW COMB HONEY

Just a few more
Dromedary Grapefruit
2 Cans for 55c
with a third can FREE.

Have you tried our Special Blend 44c Coffee?

ZACHMAN'S GROCERY
104 S. Main St. Phone 2682.

School... send the *togs* before you send the *tots*

Faultless earns the applause of mothers

For Faultless cleaning discounts even the hard usage children give clothes. Every trace of germ and soil is eliminated. The clever child style is faithfully restored. Now — before school opens — phone Faultless.

Phone 2526

128 E. Church St.

Faultless Cleaners and Dyers

UNITED MARKET
TUESDAY SPECIALS

Small Cala Hams	19½c
Pork Chops	25c
Beef Hearts	15c
Sliced Bacon	25c

TUESDAY SPECIALS

35c Citrate of Magnesia ...	23c
50c Unguentine ...	36c
25c Peroxide	14c
50c Castor Oil	32c

JACKSON'S CUT RATE
140 South Main St.

Look At Your Silver
Your Guests Do!

This beautiful 26-piece Rogers Silverware set, in a pattern you will like and Guaranteed for 10 years service, this week only

$9.95
CREDIT

Hughes & Son
128 W. Center St.
"Call us for Correct Time."

?

Have you opened a charge account at the new

THE NATIONAL
110 West Center St.
Marion's Newest, Finest Family Credit Clothing Store.

Nothing Equal

When it comes to sandwiches TENDER'S has no equal in this vicinity. It is a meal in a sandwich, getting away from the greases. And what about the surroundings? It is simply inviting. Make it your habit to lunch at

Tender's

Where Sandwiches Do for a Meal.

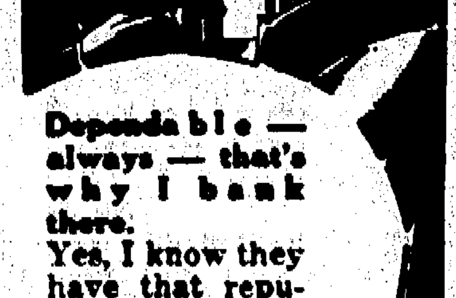

Dependable — always — that's why I bank there.
Yes, I know they have that reputation.

You can "bank" on it— and take a tip from me.

They're O. K.

Thanks, I'll do it.

I'm looking for just such a bank.

O. E. Kennedy, Pres.
E. L. Bush, Cashier.

THE MARION COUNTY BANK COMPANY
"The Friendly Bank."
Established 1889.
Center and Main.

Let Monday Be Fun-day for You

Don't let the bugaboo of the washtub and the washboard make life miserable for you. For practically what your present washing now costs you Anthony Laundry can offer you better, prompter and more reliable service for about the same amount. We have several plans which our representative will present to you— upon request.

Just Phone 2333

The Anthony Laundry Co.
Dial 2333.

The Constant Flame

A ROMANCE OF GRIPPING HUMAN INTEREST

BY WINIFRED VAN DUZER

CHAPTER FORTY-TWO

LATER on Emily knew that no warning she might have given Kent would have made any difference.

He had no illusions about Morrow and his crowd. Indeed it was quite evident he accepted their antagonism and liked it for he seemed determined to wage his warfare in the open.

And warfare it was as the months went by, reflected and exaggerated as in convex mirrors by the Star and the Item.

The first shouting taunts at "'Gal' Rossiter, Amateur Reformer,' and the last printing triumphant editorials and commendatory letters from the public.

For the public was with him, on the whole. It wasn't a mere matter of putting out of business a few notorious resorts; it was the prospect of getting from under a boss-driven condition for which there had seemed no help.

Those who had been hopeless and passive under Morrow's powerful organization came to life in a slow, startled manner and stood solidly behind Kent; they still were doubtful but eager to help.

Mysterious messages, all of them sincere enough but equally offering bits of quite valueless information, always were coming to him; many solid citizens went out of their way to shake his hand and give him a word of encouragement.

Emily took to watching Morrow's windows from behind the curtains of the shop. A constant stream of those she now designed as "henchmen" came and went; they gathered about the judge's desk and talked through shut teeth and pushing, forcible gestures.

Marty always was there, scowling ferociously; she fancied him a sort of super-henchman holding himself in readiness to jump at the judge's bidding.

The Star blared forth the charge that "Gal" was converting the office of prosecutor into that of prosecutor. And hinted that high-handers never long remained in public office.

And the Item, in black-face type, mockingly invited its competitor to prefer charges before the governor.

There were weeks when both papers went into extra editions and sent newsboys crying through the streets, a thing never before heard of in Lyall.

Some who gave a grudging admiration to Morrow declared he had written his own "finis" by an error of judgment. It got around that on two occasions, once in shocked surprise and the second time in a towering anger, he had sent for Rossiter. And that the young official had returned his business address on a slip of paper.

Once Emily saw old Tim Nolan climb the stairs across the street and stand before the littered desk, a meek enough looking little man with his bared, white head and the shapeless hat twisting in his hands. She wondered mightily had she heard:

Still she wouldn't have understood what words were passing.

"What's on your mind, Tim?"

"Well, then, Mr. Morrow, your honor, sor, they do me closin' me out. Me neat little joint forninst the r-river wear's a padlock the day. I'm tellin' that one 'twill be a sorry job when himself hears of it."

"Hard luck, Tim."

"It is that."

"But you'll have to let it ride for a while. We'll get around to them presently."

The old lake-blue eyes took in the Boss; ran over the big, vexed figure in a sort of slow appraisal.

"Ye'll not be givin' the office till lay off, then?"

"Not right now, Tim. There's others kicking besides yourself."

Enraged by the speculation in the little man's stare he flung out, "Hell, I'm doing all I can, ain't I? What you fellows want for a few lousy dollars? You'll be taken care of, I tell you."

Tim left without a word but his very restraint was a question. The judge roared for Marty.

"What did you get?"

"What would I get? You know that no one's getting anything on Rossiter. They weren't kidding when they called him Galahad."

"Sure about that, are you? Nothing you overlooked?"

Marty's eyes gleamed with comprehension but he shook his head. "Better not, Judge."

"Everybody's got a weak spot. How about that dizzy sister of his? Hus band's skipped out, I hear."

Then Nolan retired behind his scowl. When he emerged it was to say in a business-like way, "I'll look up the sister."

The warfare continued. It was made the subject of sermons in the churches; congregations approved the district attorney by rising votes. The town grew actively partisan; street fights were a frequent occurrence.

And Emily watched from behind the shop curtains, feeling sometimes a twinge of anxiety, sometimes a glow of pride in Kent.

Spring come gently and while hostilities still went on both sides were quieter. Kent pursued a watchful policy and Morrow's crowd settled down to make the best of a bad situation. Marty had looked up the sister but had found only gossip; nothing that could be used to tear down her brother's career.

There were those who said the Boss was losing his grip; certainly he was not so rough-shod as he had been. He seemed to have aged a great deal; there were new lines in his face and his hair had turned almost white.

• • •

Small, pinkish leaves were unfolding over the grape trellis. Kitten brushed them as she swung clear of the kitchen roof and dropped lightly to the ground.

Nearly a year now since she first had climbed out of the window this way; she was growing rather irked by it.

Of course there was allure in the adventure; stealing through the dark, the rapturous kiss of the man who awaited her.

Still it was beginning to be an old story; sometimes she fancied Nicky felt so too. He didn't seem to mind any more when she disappointed him.

There was nothing missing in his greeting tonight, however; he gathered her in his arms, pressing his lips to the burnished curls.

Such a long time! Weeks and weeks. Why wouldn't you come, Kitten-child?"

"Wasn't looking for trouble. You missed me, Nicky? Really?"

"Of course I did. There'll be no trouble."

But Kitten had no faith in that. Bianca Wickert had been quiet for a long time but it meant nothing. The girl was haunted by the memory of gleaming dark eyes and savage little teeth catching a red lip. She shivered.

"Cold? Get something to warm you in a minute. Drive over to Deep Valley; there's a place for a night like this."

"You think it safe? Well—"

He laughed and kissed her again.

To be continued.

Today's Cross-Word Puzzle

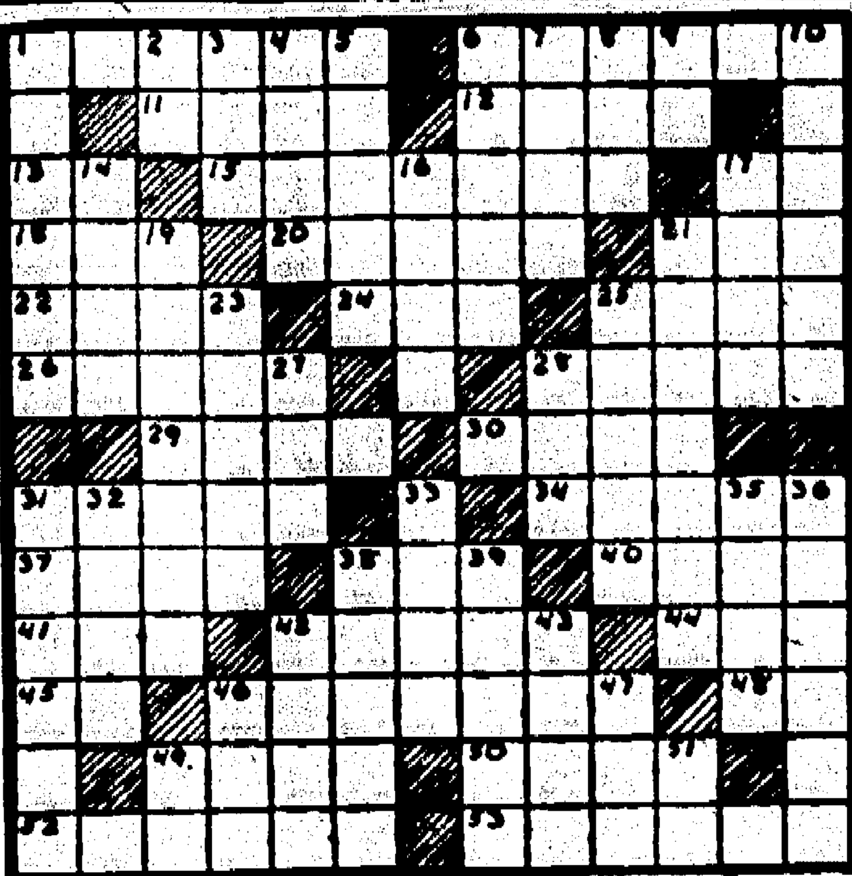

HORIZONTAL.

1—**Who piloted the airplane "Friendship" across the Atlantic with Miss Amelia Earhart?**
6—The north wind.
11—Unusual.
12—**Who was tempted to eat of the forbidden fruit?**
13—Behold.
15—**What river separated Caesar's province of Gaul from Italy?**
17—Myself.
18—**In what poetic form did Keats, Shelley and Byron excel?**
20—Mistake.
21—**What well known New England cape is named after a fish?**
22—Place where money is coined.
24—River in France.
25—Peel.
26—**What is the missing name of the Turkish statesman who led his country into the World War: "———— Pasha?"**
28—**Who was the great friend of Pythias?**
29—Persia (poetic).
30—Conflagration.
31—Swamp.
34—Steer.
37—Wooden flute-like wind instrument.
38—Nucleated egg-cells.
40—Any.
41—Lair of wild beast.
42—Very black heavy wood.
44—Black oily liquid.
45—Hebrew name for God.
46—**What American author is know as "The Sage of Concord"?**
48—In law, an action.
49—**Who was the sacred bull worshipped by the ancient Egyptians?**
50—**Who was the Greek god of love?**
52—**What Italian navigator flew the dirigible "Italia" over the North Pole?**
53—Reduction.

VERTICAL.

1—**Who asked from Herod the head of John the Baptist in return for her dancing?**
2—**What is regarded as the traditional birthplace of Abraham?**
3—**What Roman household god is associated with the Penates?**
4—Real, genuine.
5—African ass-like mammal.
6—**Who wrote "Novum Organum"?**
7—Aroma.
8—Hurried.
9—Printer's measure.
10—**The king of what European country recently celebrated his seventieth birthday?**
14—**Who is the one-eyed king of the Norse gods?**
16—**What goddess personifies the rainbow?**
17—Mohammedan native of the Philippines.
19—Surround.
21—**What city was the scene of King Arthur's Court?**
23—Succinct.
25—**To whom did Venus promise the most beautiful woman in the world?**
27—College cheer.
28—Inclination.
31—Up-to-date.
32—**Who was the victim of the first fratricide?**
33—Russian name.
35—**What Persian poet (first name) wrote "The Rubaiyat"?**
36—Cylindrically shaped.
38—Corpulent.
39—Genus of geese.
42—Man's name.
43—Days gone by.
46—Ornamental spire.
47—The head (slang).
49—Prefix: to.
51—**In what continent (abbr.) is Spanish most widely spoken?**

Herewith is the solution to Saturday's puzzle.

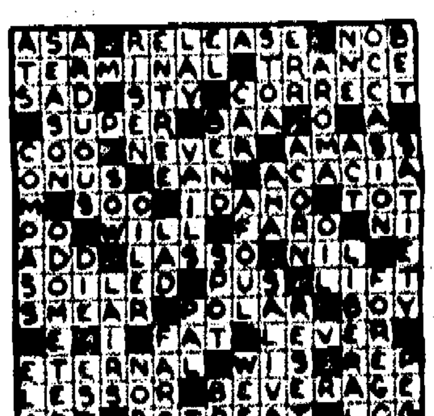

Copyright, 1928, King Features Syndicate, Inc.

Love's Awakening

THE HEART STORY OF A WOMAN'S AFFECTIONS

By ADELE GARRISON

Katie Is Dragged Into a Little Conspiracy

KATIE is as efficient and quick of perception as she is temperamental. She wasted no words after her first sop of "Oh, Meesis Graham, vot ees eet?" when I told her that I must see her alone in her room before the rest of the family came in. With quick, deft movements she insured her dinner from burnin and then scurried up the back staircase ahead of me, throwing open the door to the rooms which she and Jim have occupied for so long.

"You seet down?" She drew forward a chair, but I waved it back.

"I haven't time. First I want you to promise me that you will not tell any one, even Jim, what I am going to ask you."

Into her eyes came the familiar gleam of thrilled excitement, and she raised her right hand melodramatically. I knew that I had taken the right course to insure Katie's fealty.

"I swear me on two tree stacks of Bibles," she said.

"Then listen. Mary dropped her case in the hall this morning and I picked it up before we left. There is a reason why Mr. Graham and I wished to look it over before letting her find it again—and I gave it to Mr. Graham. He did not know that you had looked in that place on the stairs where Junior used to stuff his toys, and he hid it in there after he came home. Now if Mary looks there as she is very likely to do, will you say that you didn't have a flash light with you or that your eyes are troubling you, or something of the sort, so that she will think it really was there all the time."

Katie's face clouded.

"My eyes, dey tip top," she said jealously, "und ven I look, I look. But—" she straightened herself and spread her hands magnanimously, "I guess I no shoomp sideways ofer vun leetle vite lie. Don't you vorry vun bit more, Meesis. Shoost leave eet to Katie. I feex, und say nodings to nobody."

"I feex!" the cheery familiar phrase brought many memories of times when the woman looking eagerly at me had brought comfort to me in many a trying situation. I dropped my hand on her shoulder affectionately.

"I knew I could depend on you, Katie dear," I said. "Now go back to your kitchen, and I'll slip through these doors to my own room."

There are old-fashioned double doors leading from the wing over the kitchen in which the rooms of Katie and Jim are situated, and the main part of the second floor. I stole through them cautiously, feeling much like a housebreaker, and gained my own room without anyone seeing me. With the conviction that I needed a few minutes to nerve myself for the role of pleased spectator when Mary should find her case, I locked my door, and hurrying off my clothing, took a quick ice cold sponge, recoiled my hair and slipped on fresh lingerie and a thin gown with matching shoes and hose.

I could hear the voices of the rest of the party come into the corridor and then die away, and knew from their chatter that Dicky and Harry were headed for one shower, Mary and Marion for the other and that Lillian was probably following my method of freshening up. My last injunction to Katie had been to delay the dinner gong for fifteen minutes, and when it finally rang, we met in the dining room both refreshed ad ravenous.

It was not until Katie was clearing away the dessert that Mary put the question I had nervously awaited all during the dinner.

"Katie, did you say you looked in every corner of the halls and on the stairs for my case?"

HESS, MARKERT AND AXE

Funeral Directors

TELEPHONES 2420-4217-7126

Invalid Car Service

Prevent Dandruff

Liquid Zemo keeps Scalp Clean

Pleasant, healing, Liquid Zemo massaged into the scalp destroys dandruff. Irritations, soreness and itching frequently disappear overnight. Zemo penetrates, soothes and cleanses the scalp, keeps it healthy and prevents dandruff. It is a clean, safe healing liquid—convenient to use at any time. All druggists—35c, 60c and $1.00.

zemo FOR SKIN IRRITATIONS

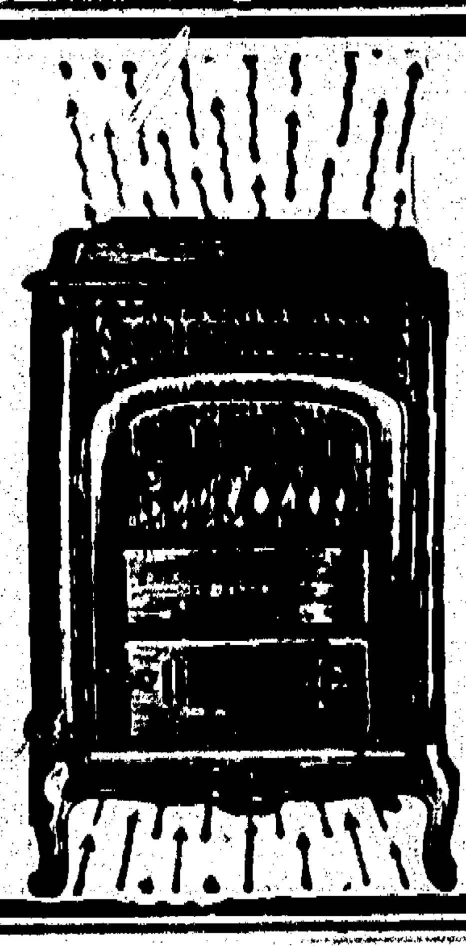

Moore's Seventeen at a Cut Price!

MOORE'S SEVENTEEN HEATER—the best designed, best built, best looking, most efficient heater of all, is offered to you at a big saving if you'll order now.

Order Today! Save $22

This heater actually gives you furnace comfort at the cost of a stove. Circulates warm, moist air to all parts of the house. Come in. Place your order today. Save 15%. Pay for the heater when we install it. Will take your old stove down for you now.

LENNON'S

221 W. Center St.

Do You Know

The beauty of your person depends upon your clothes? Let us restore them to their original color and charm through our modern cleaning service.

O. K. DYE HOUSE

175 E. Center St.

Phone 2401.

Fleeting Clouds

Light as drifting clouds her little cars and troubles are today.

But life isn't all childhood. Darker skies may threaten and later years bring responsibilities that demand much strnegth and endurance.

Now, when the world is all smiles and sunshine—is the time to build her health and resistance against the needs of tomorrow.

Bread is the food that supplies a splendid sturdy foundation for a life of activity and good health.

Bamby Bread

has just that delicious wholesome flavor that is the unfailing indication of pure ingredients and careful baking.

This loaf supplies energy and vitality for the present days, and reserve strength for the future.

Ask Your Grocer

Roecker's Quality Grocery

[illegible] W. Center St.

Phone 2042.

Last Days

August Sale

Furniture—Stoves—Rugs

The Savings Are Real

SCHAFFNER'S

Fashion's Forecast

By Annabel Worthington

SKIRT FULNESS PLACED LOW

Low placed circular fulness with hip yoke in pointed treatment at front achieves a charming slender line in Style No. 3319. The scalloped treatment of Vionnet neckline is youthful. It takes little time and material to make it, and adapts itself to supple silks, sheer crepes and the new sheer woolens. Pattern can be had in sizes 16, 18 years, 36, 38, 40 and 42 inches bust. The 36-inch size takes only 3½ yards of 40-inch material with 5 yards of binding. Price 15 cents in stamps or coin (coin preferred). Our patterns are made by the leading Fashion Designers of New York City and are guaranteed to fit perfectly. Our Summer Fashion Magazine, just off the press, is the most interesting issue we have ever published. Styles for women, the miss and the kiddies, and valuable articles about vacation trips, and what the stout and the short woman should wear. Send today ten cents for your copy, addressing Fashion Department.

COUPON

This pattern will be sent on receipt of 15 cents. [illegible] THE MARION STAR [illegible] New York City.

[illegible]

Jubilee's Pardner

• • •

A Story of Boyhood Adventure

BY JUDD M. LEWIS

YESTERDAY was Sunday, and it was more sun than day. The sweat dripped off my nose even as early as when I let Jubilee down by the rope in his teeth, and when I got out in the yard with the milk pail Jubilee wasn't running around for exercise.

The whole bunch and the girls were in the barn whilst I was milking except the Lost Bag of Tripe, and I was working hard so's to get done as soon as I could when all at once everything became still, and I looked around and everyone's eyes was bugging out of their heads, and the Lost Bag of Tripe had came, and his dog was standing in the middle of the barn with white foam sticking all around his mouth, and then things began to happen.

Youniss started up the ladder to the loft, and skinnymedink Maggie, the girl that got fascinated on her leg, so it wouldn't show, clumb right up the ladder and over Youniss and got to the loft first, and Banty and Nils got stuck in the manure hole, and I jumped up and got between Jubilee and the Lost Bag of Tripe's mut, and Feeble was standing between the mut and Hopper, which is our crip.

Hopper had his crutch ready to bean the dog with and the rest of the bunch with their dogs was gone, and then the mut looked up at me and wagged his tail, and I knew if he was mad he wouldn't wag his tail, so I patted him on the head. Then I was close enough to see that the foam was cotton, and then the Lost Bag of Tripe made a break for the door, but Hopper's crutch got between his feet and he fell down with me on top of him, and we put the crutch against his neck and made him swallow the cotton. He couldn't do it till I gave him some milk out of the pail to wash it down with. The milk hadn't been strained. [illegible]

[illegible]

we went in Feeble had skun out, and the super almost broke up the Sunday school. He had not seen who done it, and we all said nobody there had done it, and he had to go home, and he was mad. When he had went Feeble came in with her hands clasped and her eyes down, looking like an angel. The fella that gets married to her will be busy.

Today was Monday. Nothing happened.

Green Camp News

Green Camp—Mr. and Mrs. Werner Flach, and children, Martha May and Edwin, Mr. and Mrs. Alva Goodin and daughter, Norma, are spending their vacation at Lake Erie.

Misses Mildred and Donna Ruth Weston were guests this week at the Leroy Cleveland home in Marion.

Little Miss Wanda Stayner, daughter of Mr. and Mrs. T. W. Stayner, underwent a tonsil and adenoid operation at Dr. E. L. Brady's office Tuesday morning. Also Vernon the six-year-old son of Mr. and Mrs. Lemoine Davis was operated on for tonsil and adenoid trouble by Dr. Brady Tuesday morning. The children were taken to their homes Tuesday afternoon.

Mrs. Ida Ruhl and daughter, Ruthella, have returned to their home in Akron, after a visit with Mrs. Ruhl's parents, Mr. and Mrs. Dave Osborn.

They Called Her Scrawny But Not for Long

Is your face drawn and pinched? Your skin flabby? Are your cheeks sunken with great hollows under the eyes? Does your figure show unbecoming angles instead of the softly rounded slimness of youth?

All these conditions rob you of attractiveness and make you look old. But worst of all, these may actually be the symptoms of [illegible]

There's nothing so good as McCoy's Tablets to put on firm flesh, round out face and figure and build up rich, red blood.

[illegible]

A Marvelous New MAYTAG Feature—

The Soft-Roller Water Remover

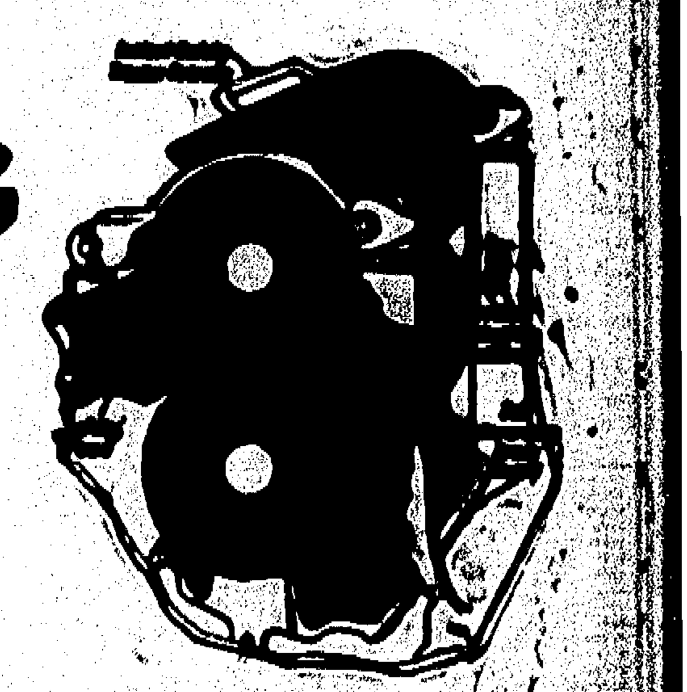

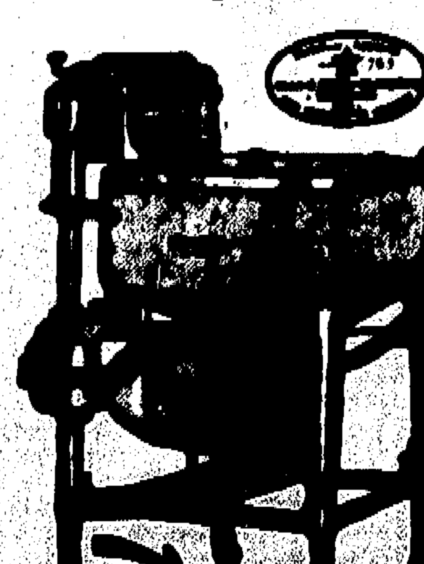

THIS sectional view of the New Maytag Roller Water Remover shows how the semi-soft, balloon-type upper roll hugs the bottom roll, thus increasing the actual working surface three or four times.

In like manner, the roll flexes about the seams, folds and lumps in the clothes, removing both soap and water evenly from all parts of the garment. This results in quicker, more even drying on the line, and no yellow spots. Buttons, buckles, snaps or an ornament go through safely. Then, too, there is a safety feed board, an automatic tension adjustment, a drainboard which reverses itself and an instant safety release.

The Roller Water Remover is compact, all metal and all gears are thoroughly enclosed. It swings and locks in seven different positions. Can you imagine anything more complete and convenient? Do you wonder that it has been a sensation?

Deferred Payments You'll Never Miss

THE MAYTAG COMPANY, *Newton, Iowa*

Founded 1893

PHONE for a Maytag. Use it for a washing without cost or obligation. [illegible]

MAYTAG RADIO PROGRAMS

[illegible]

Marion .... Maytag Sales & Service

[illegible]

NewspaperARCHIVE.com